FED. ROAD DIST. NO.	STATE	JOB NO. 6-U-67-700	SHEET NO.
7	MO.	PROJ. NO.	24
DIST. NO.	COUNTY		
6	ST. LOUIS	67	

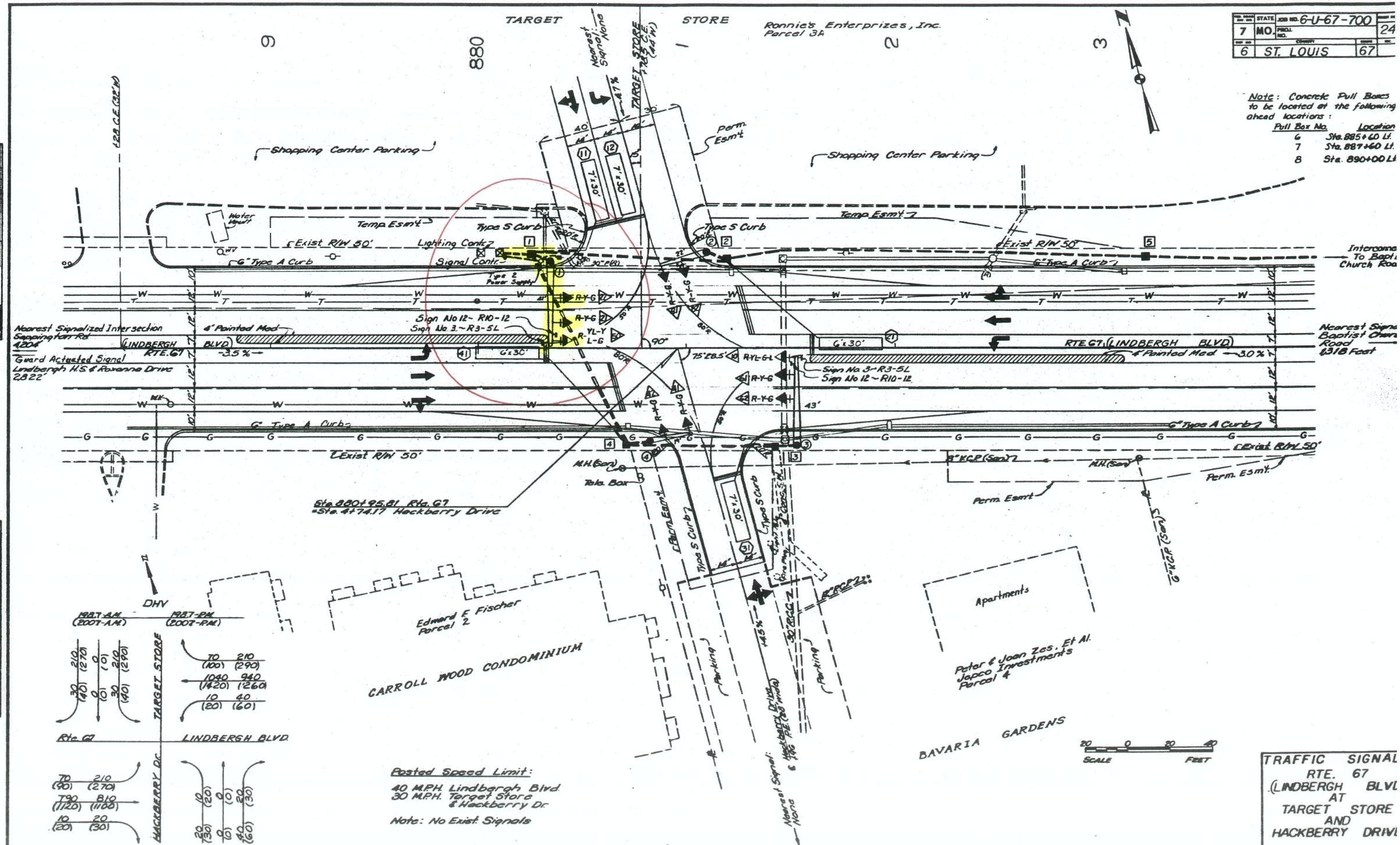

FED. ROAD DIV. NO.	STATE	JOB NO. 6-U-67-700	SHEET NO.
7	MO.	PROJ. NO.	22
DIST. NO.	COUNTY		SEC.
6	ST. LOUIS	67	

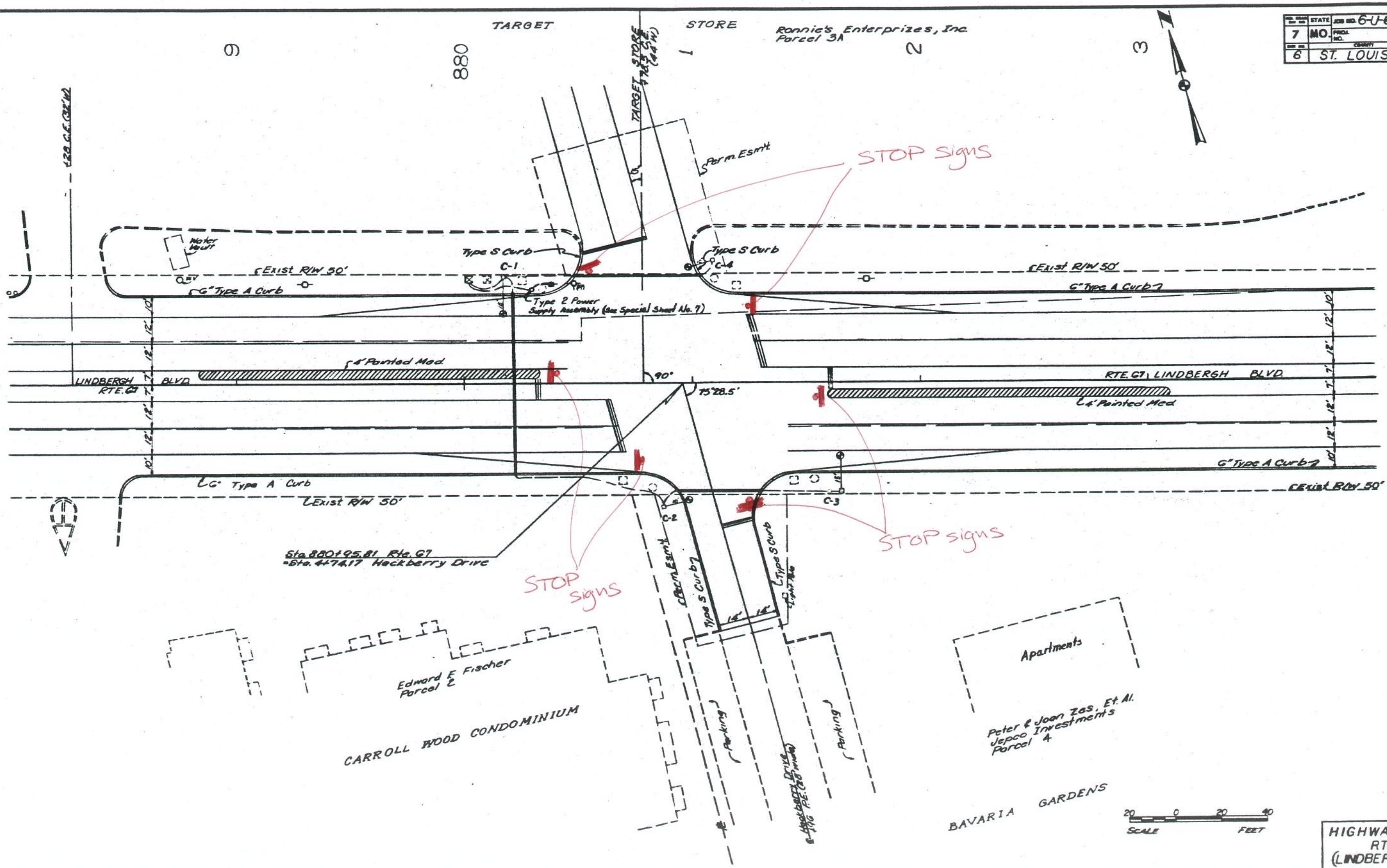

HIGHWAY LIGHTIN
RTE. 67
(LINDBERGH BLVD
AT
TARGET STORE
AND
HACKBERRY DRIVE