APPENDIX G

FLOODPLAIN
AND
WETLAND

PLATES 1-9

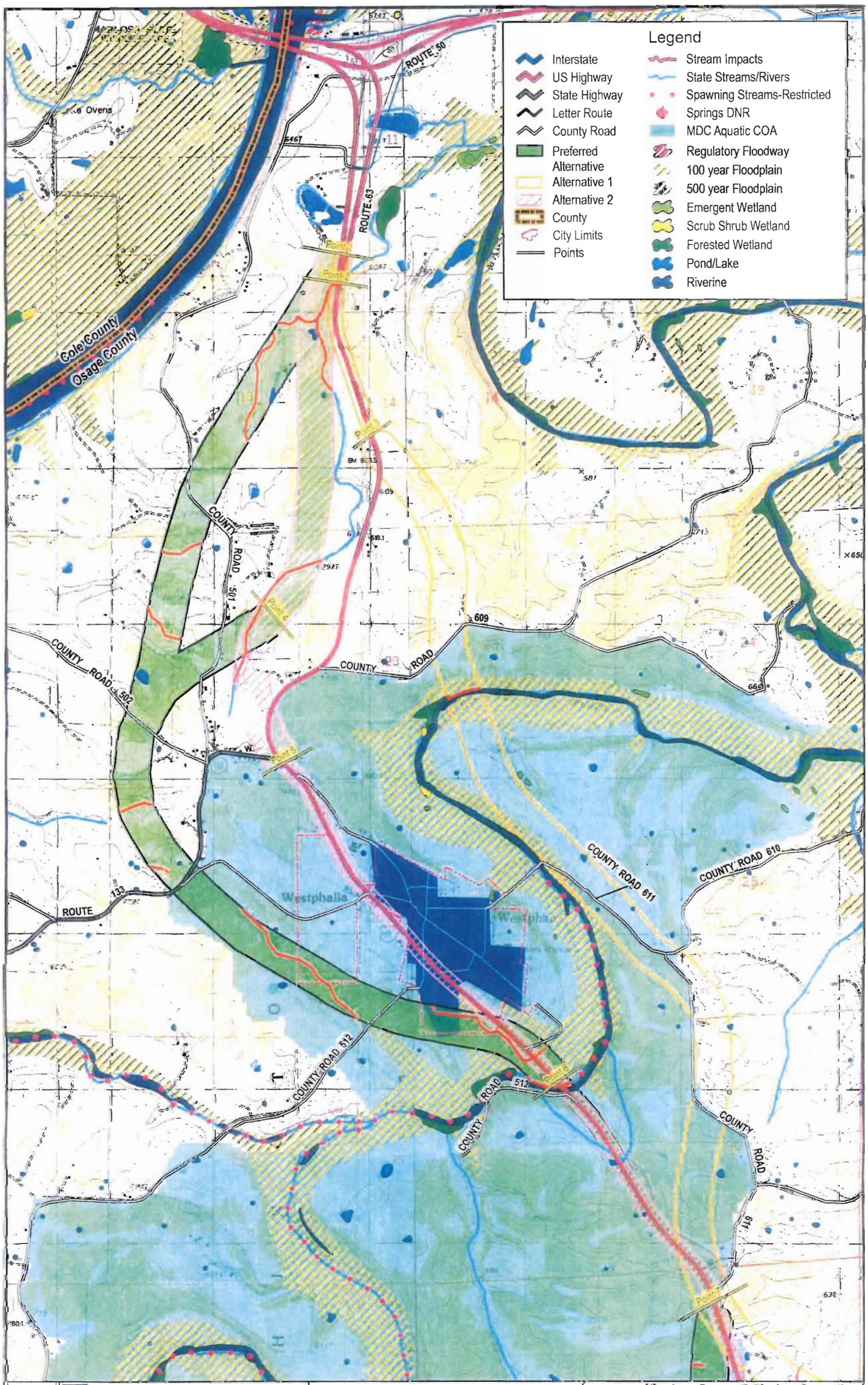

Plate 1 of 9

N 0 .5 Miles 0 .5 Kilometers

Adapted from U.S.G.S. Westphalia West 1987, Westphalia East 1981, Freeburg 1981, Vienna 1981, Paydown 1981, Vichy 1980, & Rolla 1992, Missouri 7.5' Quadrangles

MoDOT

Maries, Osage & Phelps Counties
Route 63
Job No. J[illegible]

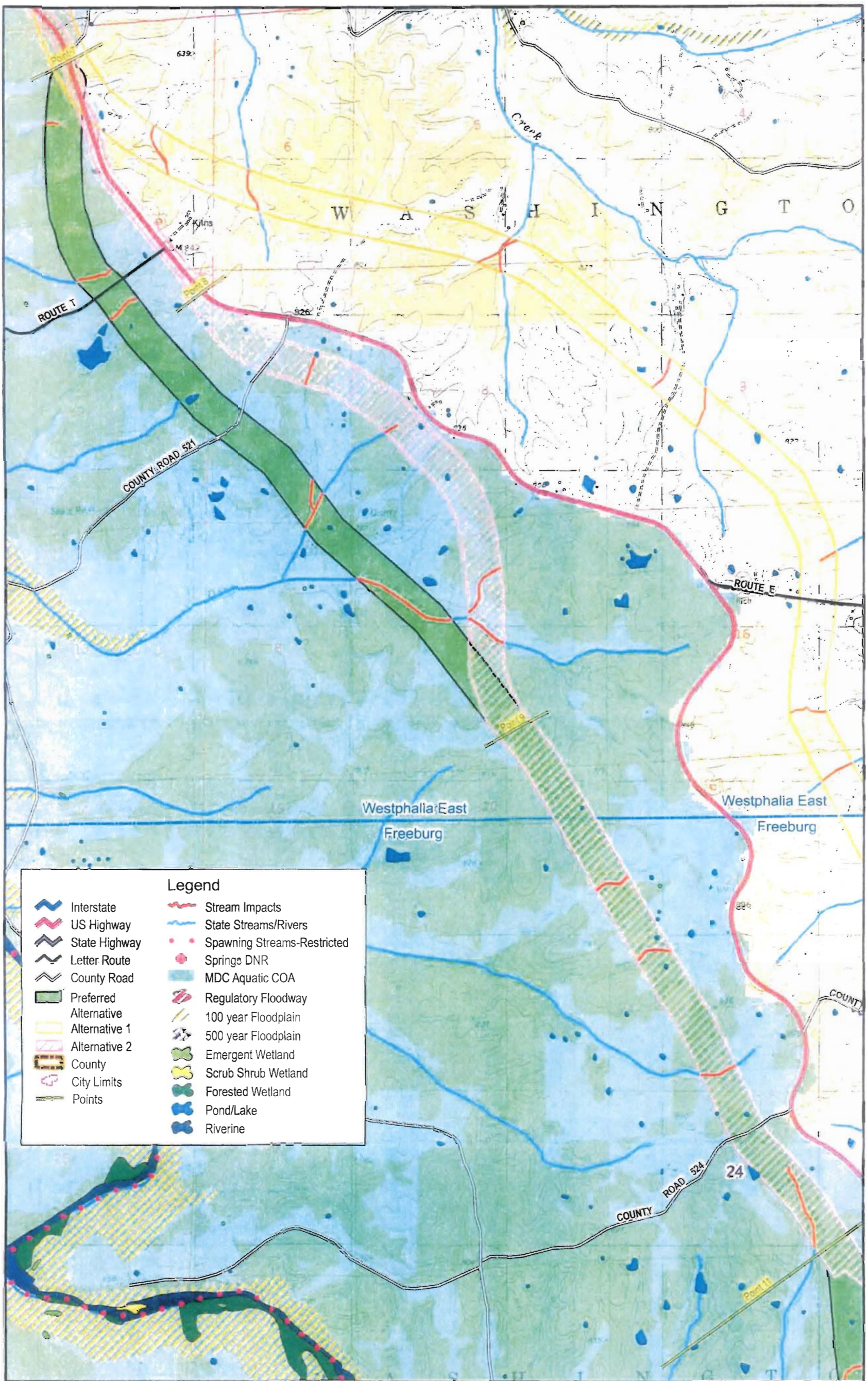

Plate 2 of 9

N 0 .5 Miles
0 .5 Kilometers

Adapted from U.S.G.S. Westphalia West 1987, Westphalia East 1981, Freeburg 1981, Vienna 1981, Paydown 1981, Vichy 1980, & Rolla 1992, Missouri 7.5' Quadrangles

Maries, Osage & Phelps Counties
Route 63
Job No. J5P0950

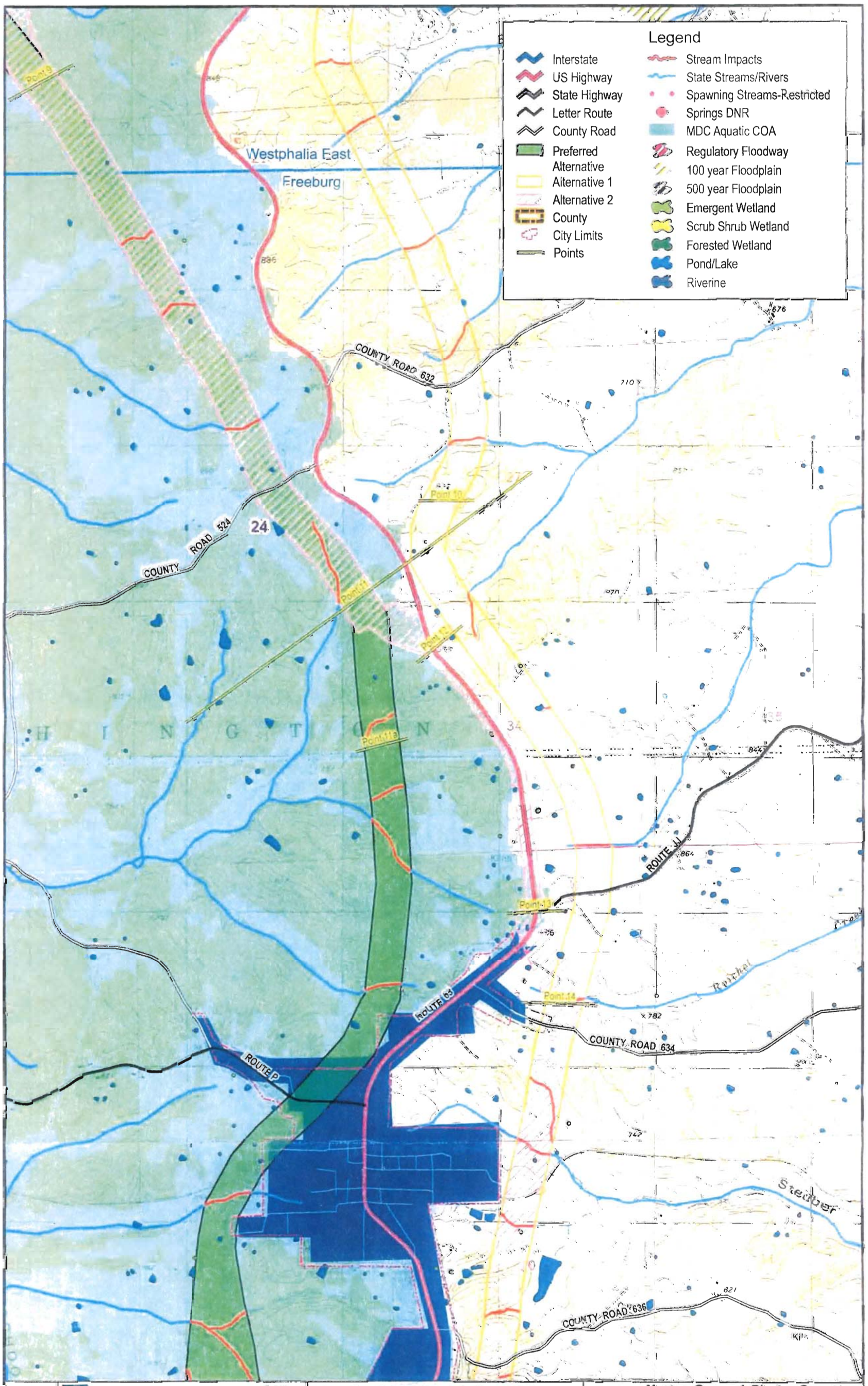

Plate 3 of 9

N 0 .5 Miles
0 .5 Kilometers

Adapted from U.S.G.S. Westphalia West 1987, Westphalia East 1981, Freeburg 1981, Vienna 1981, Paydown 1981, Vichy 1980, & Rolla 1992, Missouri 7.5' Quadrangles

MoDOT

Maries, Osage & Phelps Counties
Route 63
Job No. J5P0950

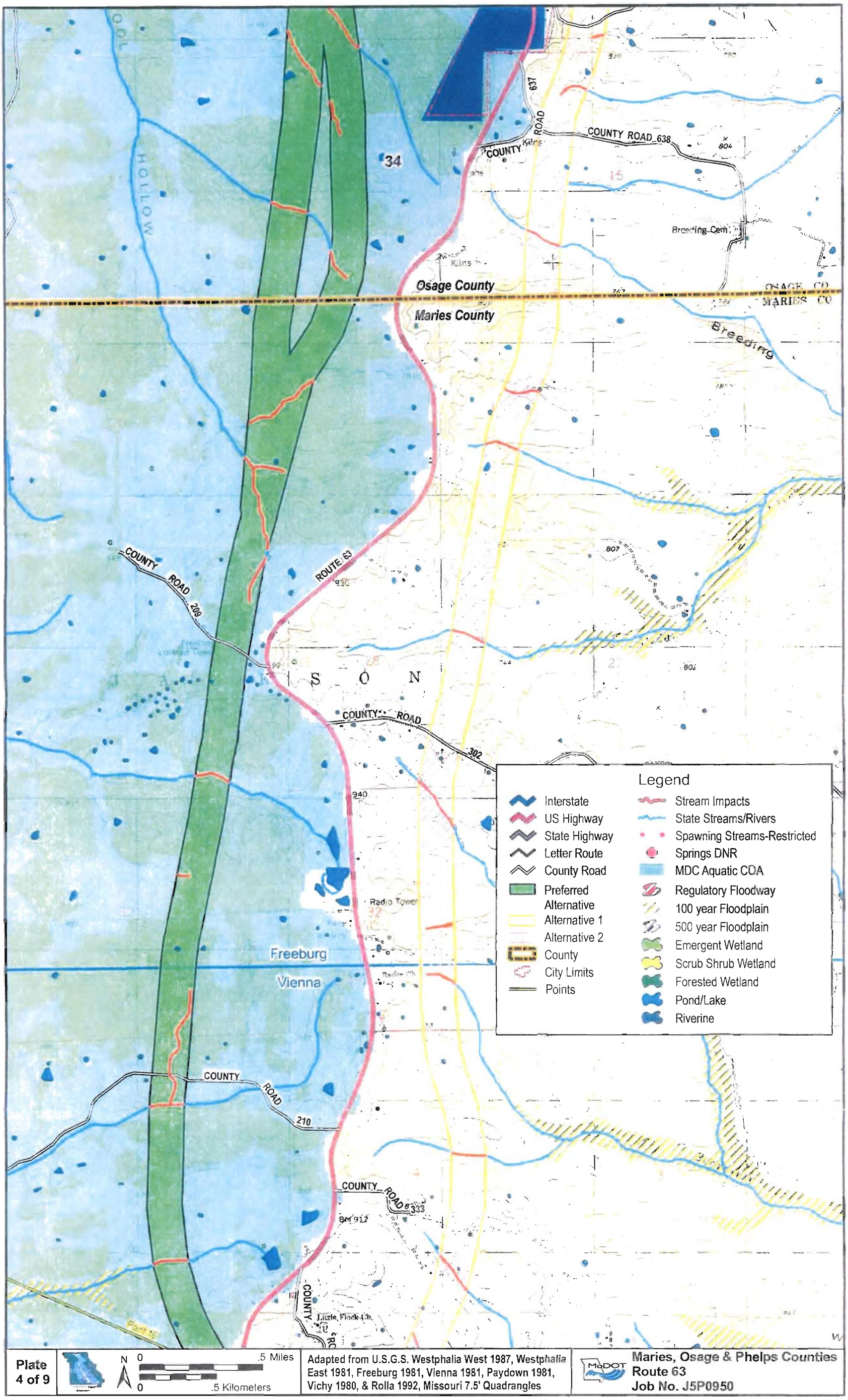

Plate 4 of 9

N 0 .5 Miles
0 .5 Kilometers

Adapted from U.S.G.S. Westphalia West 1987, Westphalia East 1981, Freeburg 1981, Vienna 1981, Paydown 1981, Vichy 1980, & Rolla 1992, Missouri 7.5' Quadrangles

MoDOT

Maries, Osage & Phelps Counties
Route 63
Job No. J5P0950

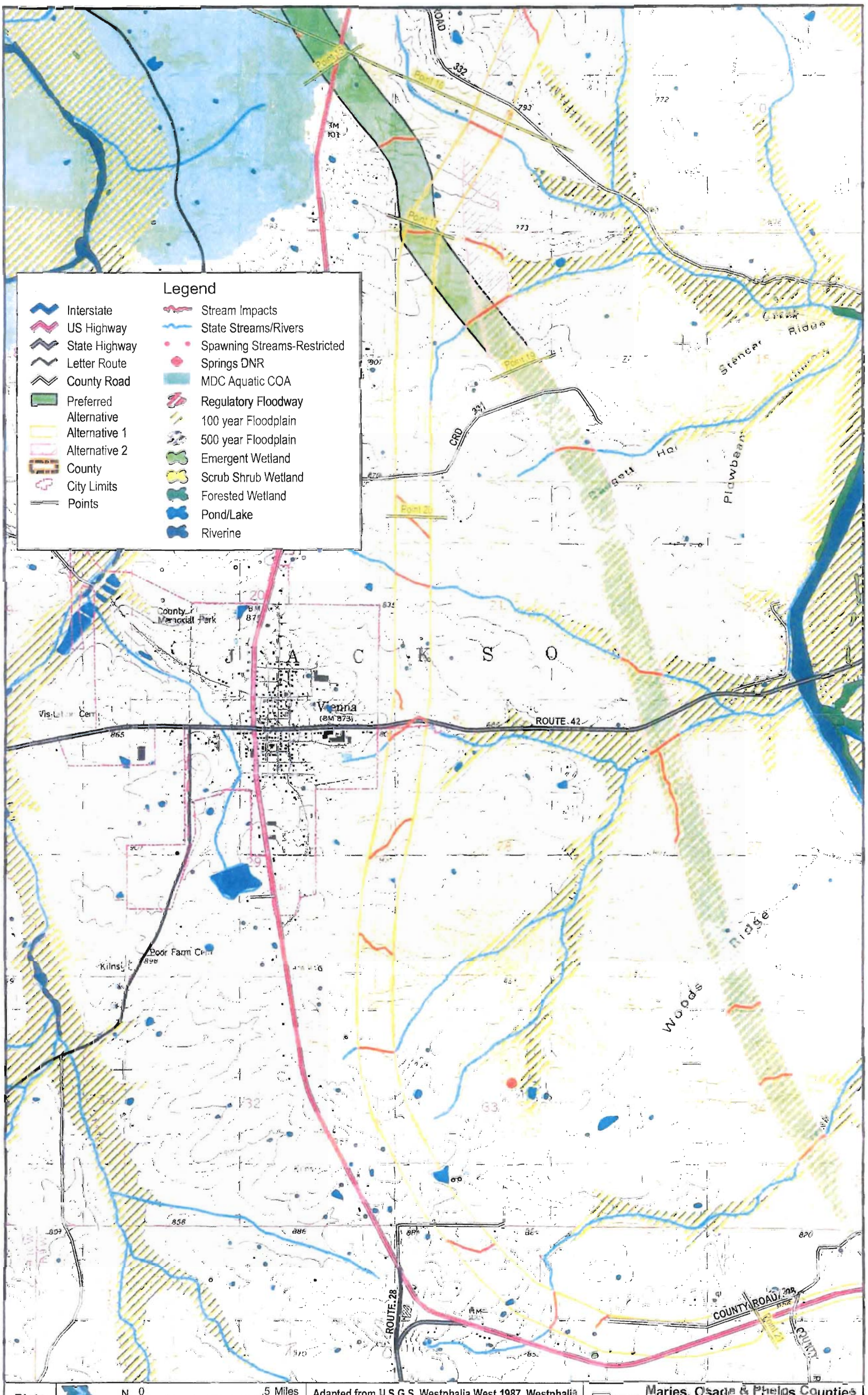

Plate 5 of 9	N 0 .5 Miles 0 .5 Kilometers	Adapted from U.S.G.S. Westphalia West 1987, Westphalia East 1981, Freeburg 1981, Vienna 1981, Paydown 1981, Vichy 1980, & Rolla 1992, Missouri 7.5' Quadrangles	MoDOT Maries, Osage & Phelps Counties Route 63 Job No. J5P0050

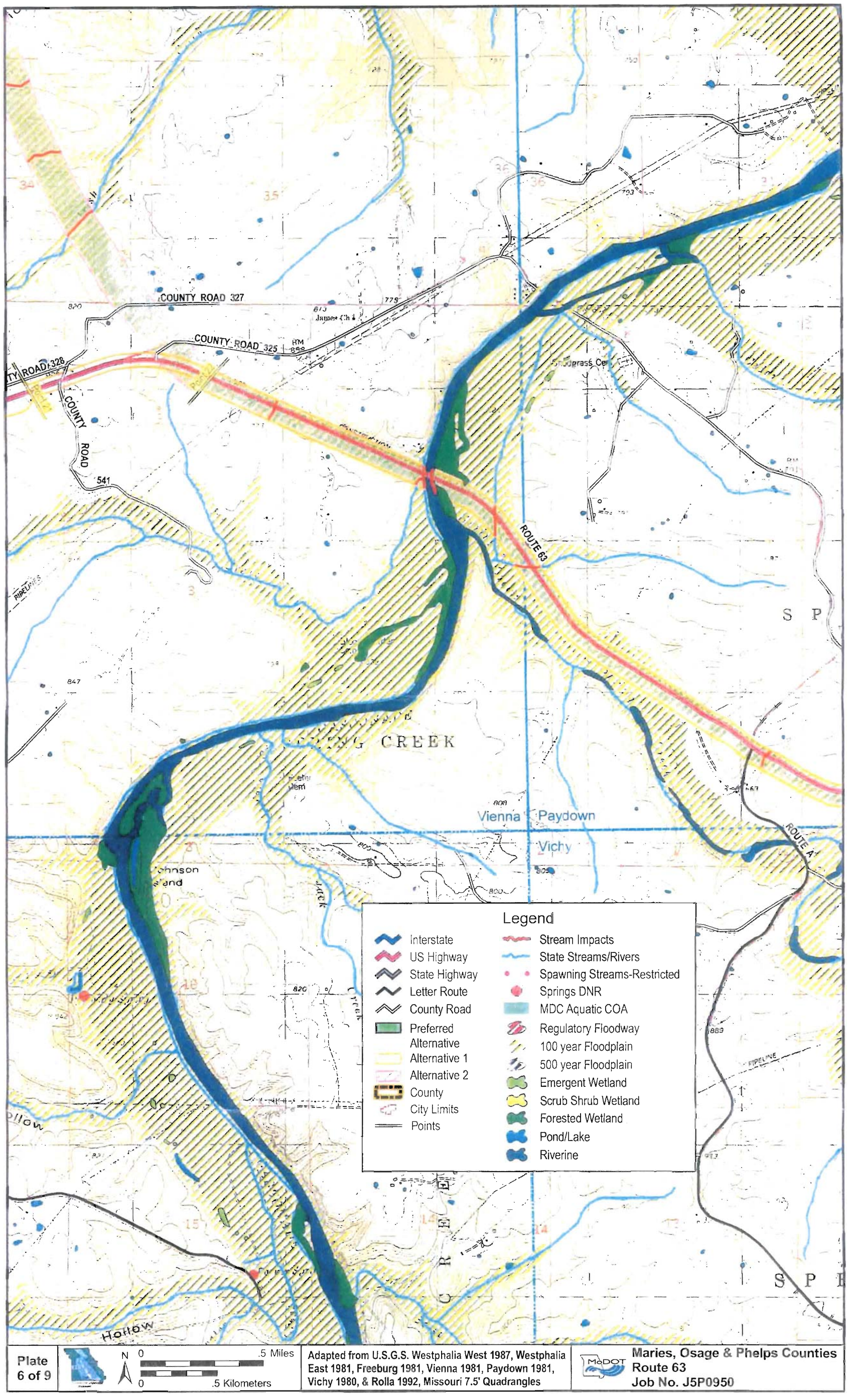

Plate 6 of 9

Adapted from U.S.G.S. Westphalia West 1987, Westphalia East 1981, Freeburg 1981, Vienna 1981, Paydown 1981, Vichy 1980, & Rolla 1992, Missouri 7.5' Quadrangles

Maries, Osage & Phelps Counties
Route 63
Job No. J5P0950

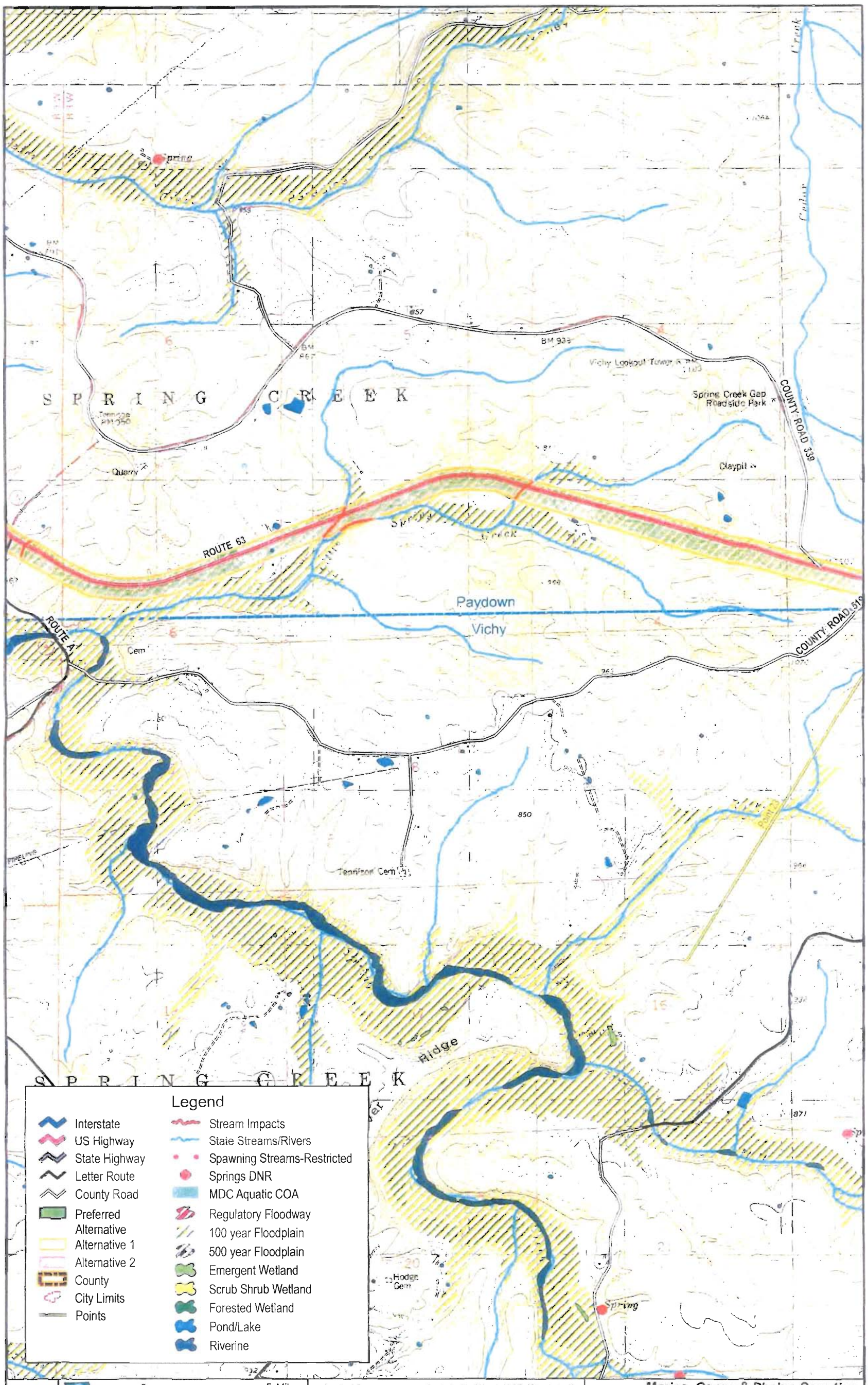

Plate 7 of 9

N 0 .5 Miles
0 .5 Kilometers

Adapted from U.S.G.S. Westphalia West 1987, Westphalia East 1981, Freeburg 1981, Vienna 1981, Paydown 1981, Vichy 1980, & Rolla 1992, Missouri 7.5' Quadrangles

MoDOT

Maries, Osage & Phelps Counties
Route 63
Job No. J5P0950

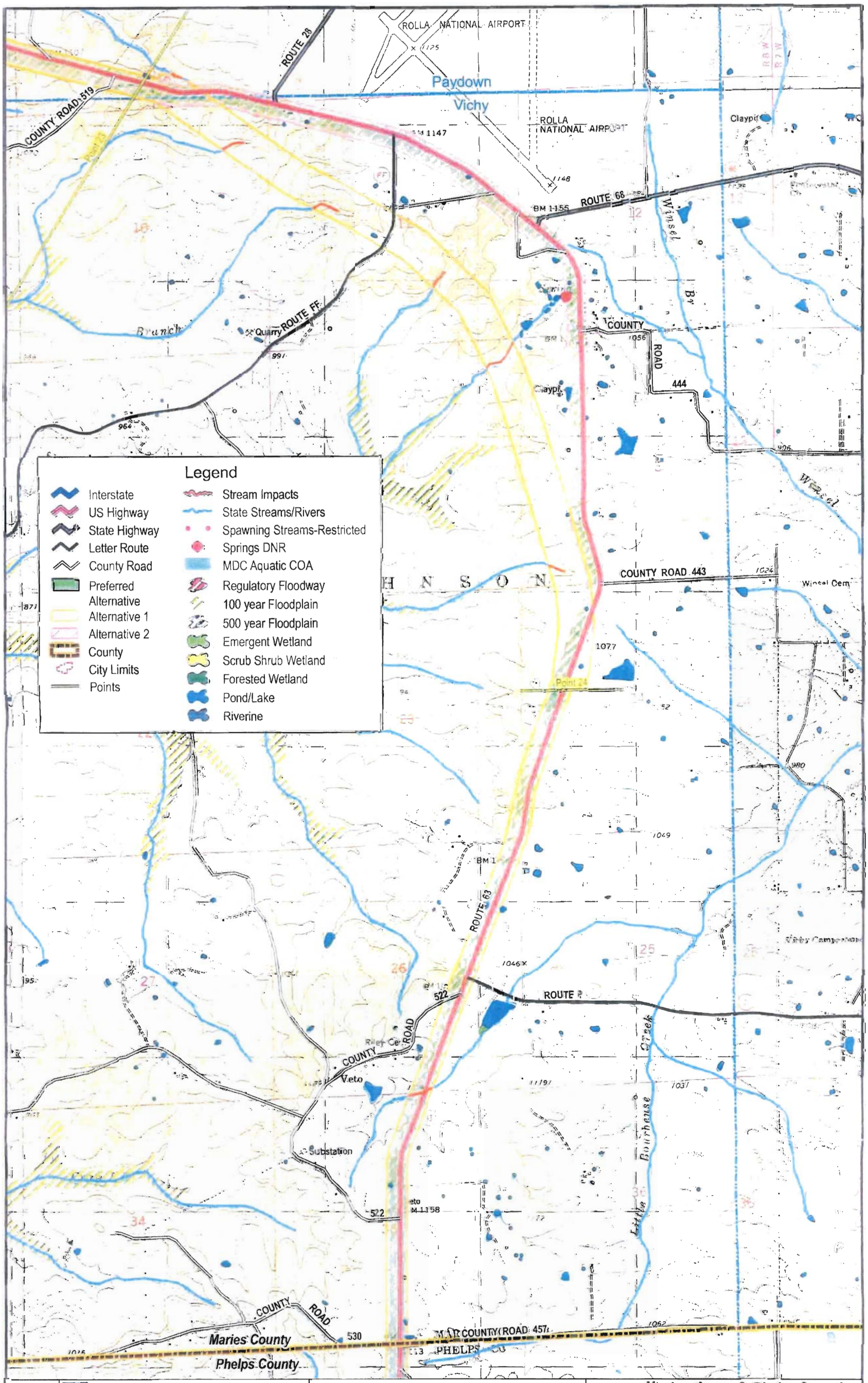

Plate 8 of 9

N

0 .5 Miles

0 .5 Kilometers

Adapted from U.S.G.S. Westphalia West 1987, Westphalia East 1981, Freeburg 1981, Vienna 1981, Paydown 1981, Vichy 1980, & Rolla 1992, Missouri 7.5' Quadrangles

MoDOT

Maries, Osage & Phelps Counties
Route 63
Job No. J5P0850

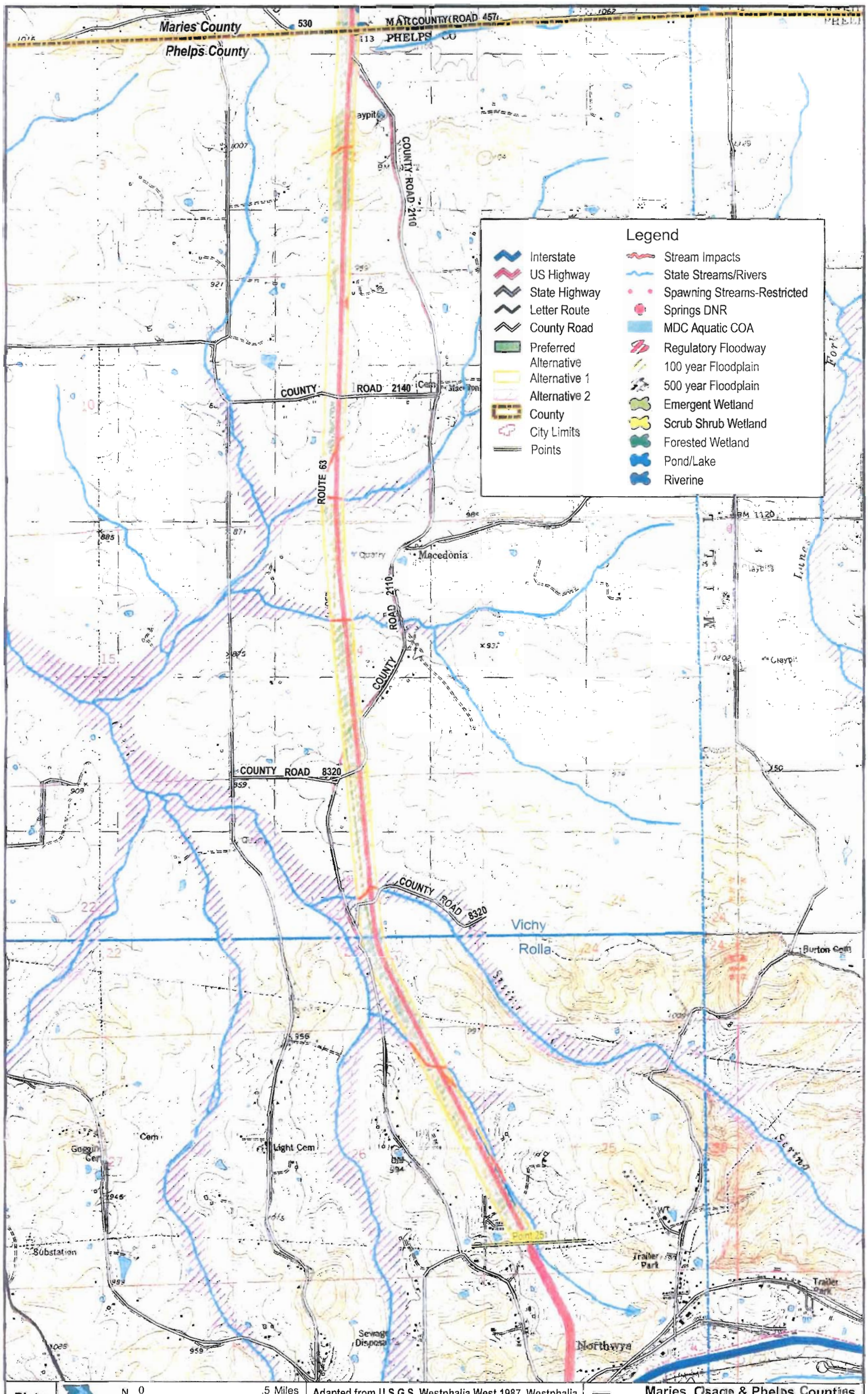

Plate 9 of 9

N 0 .5 Miles
0 .5 Kilometers

Adapted from U.S.G.S. Westphalia West 1987, Westphalia East 1981, Freeburg 1981, Vienna 1981, Paydown 1981, Vichy 1980, & Rolla 1992, Missouri 7.5' Quadrangles

Maries, Osage & Phelps Counties
Route 63
Job No. J5P0950