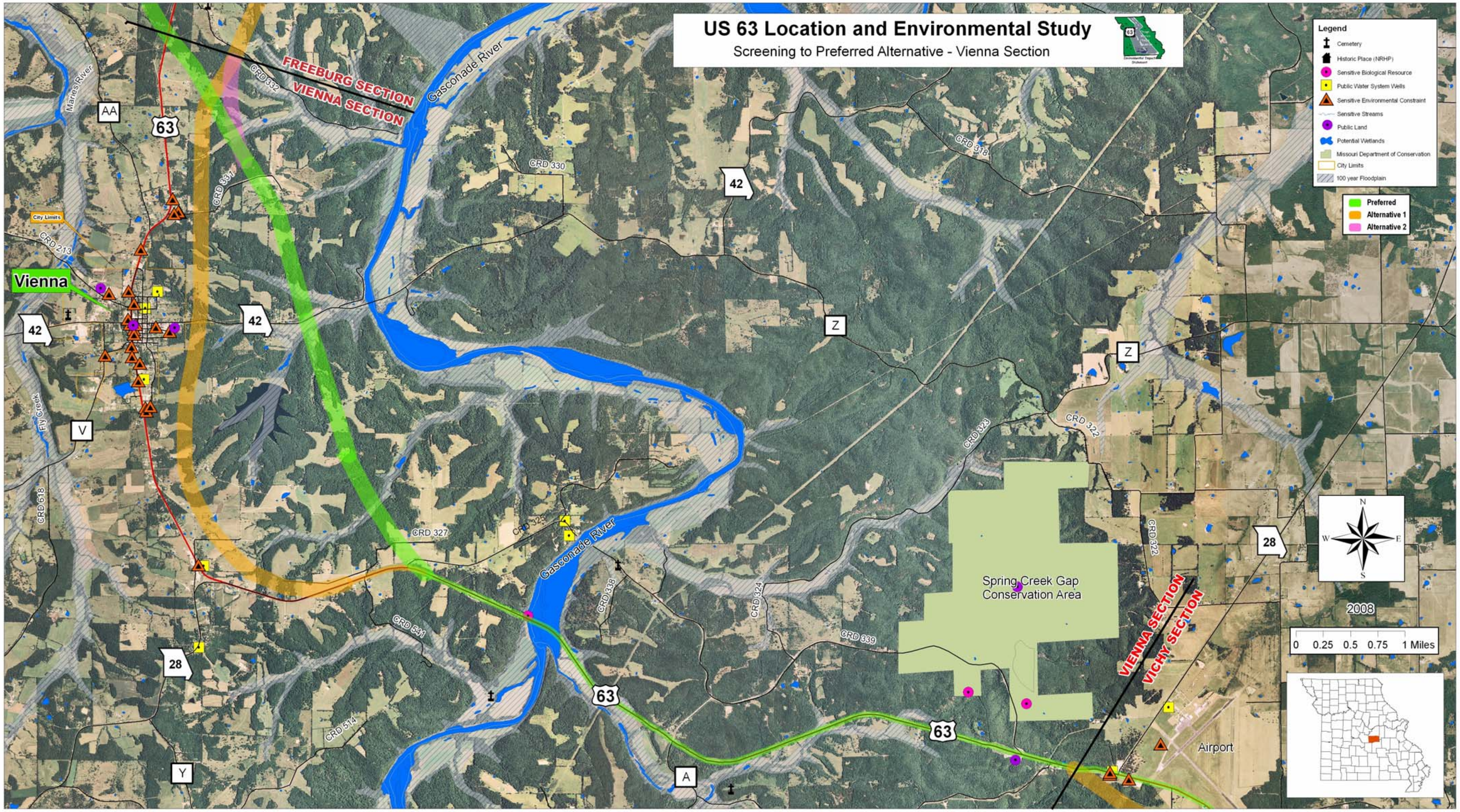
US 63 Location and Environmental Study
Screening to Preferred Alternative - Vienna Section
Legend
Cemetery
Historic Place (NRHP)
Sensitive Biological Resource
Public Water System Wells
Sensitive Environmental Constraint
Sensitive Streams
Public Land
Potential Wetlands
Missouri Department of Conservation
City Limits
100 year Floodplain
Preferred
Alternative 1
Alternative 2
FREEBURG SECTION
VIENNA SECTION
VICHY SECTION
Vienna
Gasconade River
Maries River
Fly Creek
Spring Creek Gap Conservation Area
Airport
City Limits
CRD 332
CRD 331
CRD 330
CRD 318
CRD 213
CRD 618
CRD 327
CRD 326
CRD 338
CRD 324
CRD 323
CRD 322
CRD 339
CRD 541
CRD 514
AA
63
42
Z
V
28
Y
A
N
S
E
W
2008
0 0.25 0.5 0.75 1 Miles