DISCLAIMER:

Preliminary- May Be Changed, Subject to Further Evaluation

Data represented on these plates was derived from a variety of sources and is subject to the accuracy of the original sources

Legend

- Construction Limit
- Alternative Markings
- Retaining Wall or Median
- Bridge
- Property Lines
- NRHP Historic District
- NRHP Listed Property

Recommended Eligible NRHP

- Property
- District
- Parks
- 100Yr Floodplain
- Stream

Buildings Impacted

- Commercial
- Multi - Family
- Single - Family
- Institution
- Out Building
- Vacant
- University Structure

Parcels Impacted

- Commercial
- Multi - Family
- Single - Family
- Institution
- Parking Lot
- Vacant Lot
- Park/Recreation

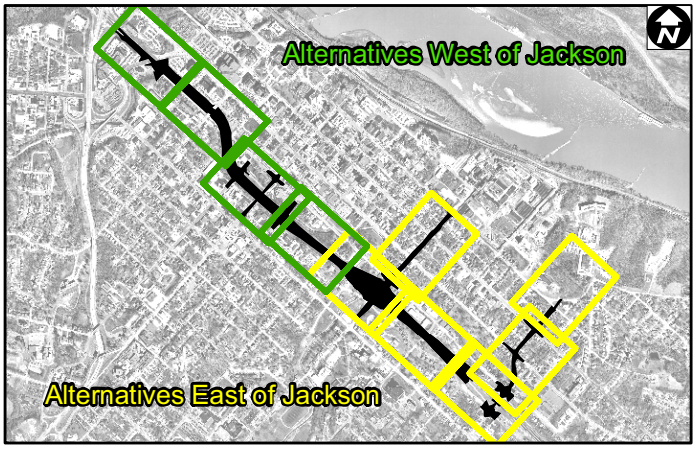

Whitton Expressway EIS

Whitton Expressway Environmental Impact Statement

ALTERNATIVE PLATES

Exhibit 6-1
Legend