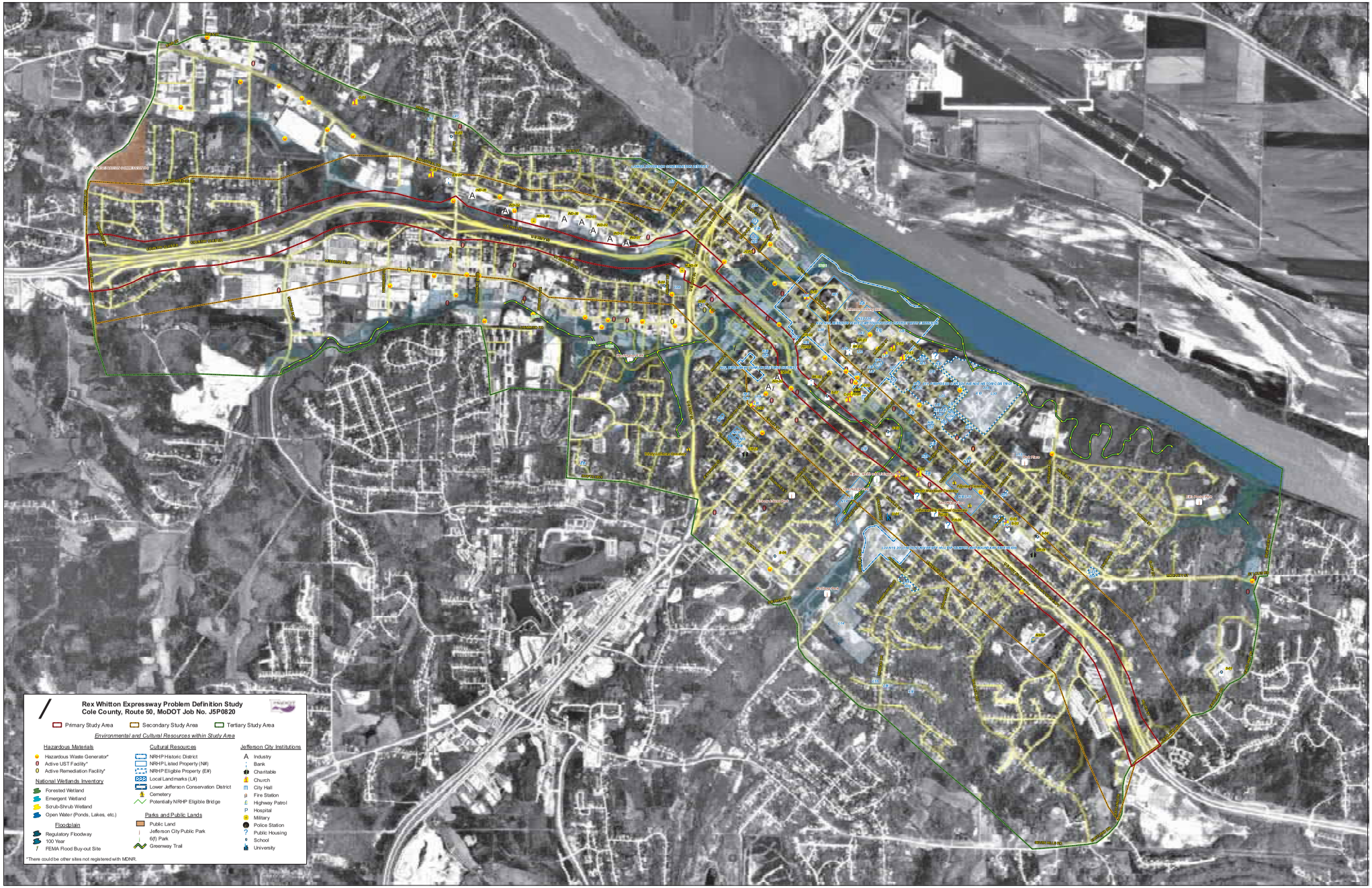
Rex Whitton Expressway Problem Definition Study
Cole County, Route 50, MoDOT Job No. J5P0820
Primary Study Area
Secondary Study Area
Tertiary Study Area
Environmental and Cultural Resources within Study Area
Hazardous Materials
Hazardous Waste Generator*
Active UST Facility*
Active Remediation Facility*
National Wetlands Inventory
Forested Wetland
Emergent Wetland
Scrub-Shrub Wetland
Open Water (Ponds, Lakes, etc.)
Floodplain
Regulatory Floodway
100 Year
FEMA Flood Buy-out Site
Cultural Resources
NRHP Historic District
NRHP Listed Property (N#)
NRHP Eligible Property (E#)
Local Landmarks (L#)
Lower Jefferson Conservation District
Cemetery
Potentially NRHP Eligible Bridge
Parks and Public Lands
Public Land
Jefferson City Public Park
6(f) Park
Greenway Trail
Jefferson City Institutions
Industry
Bank
Charitable
Church
City Hall
Fire Station
Highway Patrol
Hospital
Military
Police Station
Public Housing
School
University
*There could be other sites not registered with MDNR.