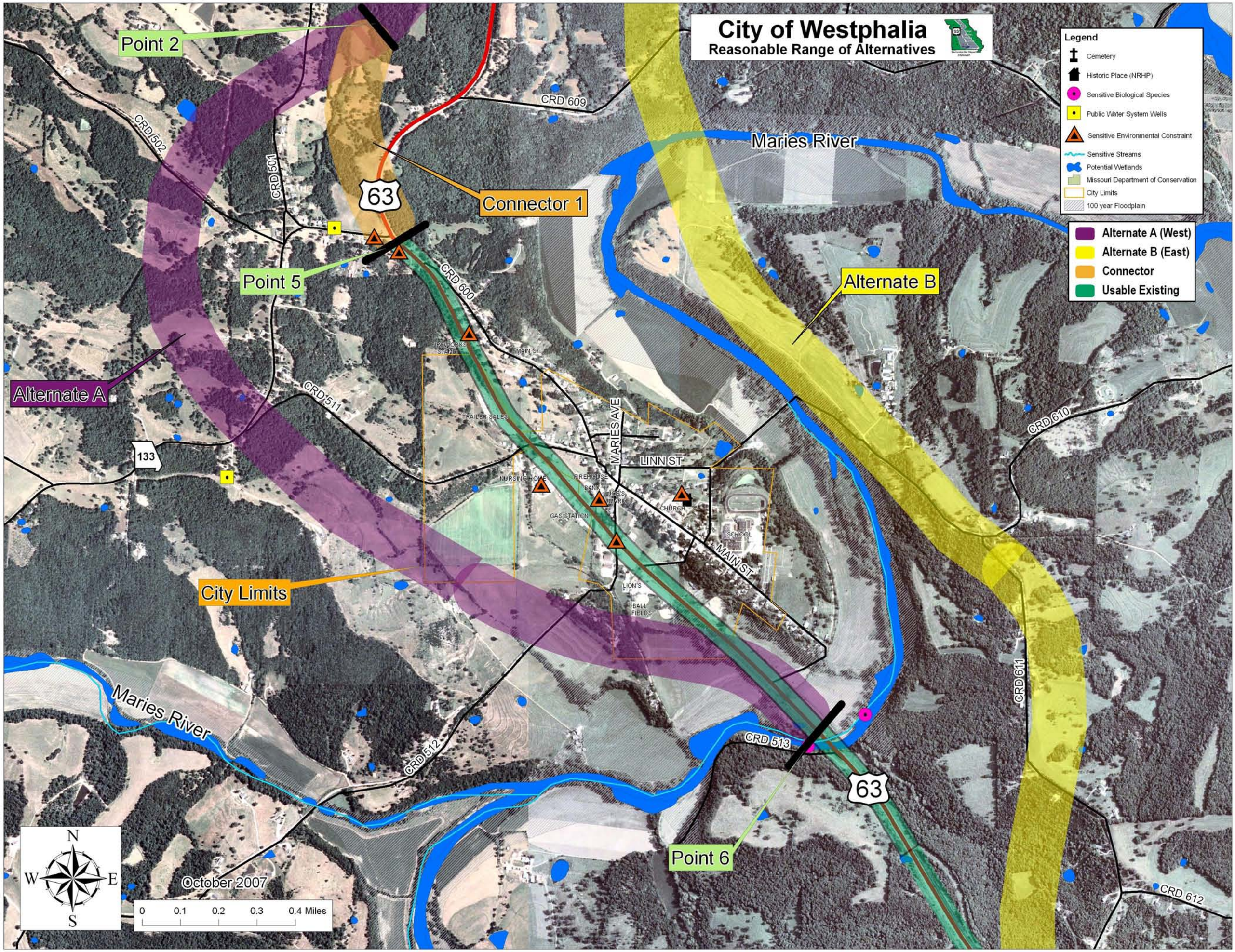
City of Westphalia
Reasonable Range of Alternatives
Legend
Cemetery
Historic Place (NRHP)
Sensitive Biological Species
Public Water System Wells
Sensitive Environmental Constraint
Sensitive Streams
Potential Wetlands
Missouri Department of Conservation
City Limits
100 year Floodplain
Alternate A (West)
Alternate B (East)
Connector
Usable Existing
Point 2
Point 5
Point 6
Connector 1
Alternate A
Alternate B
City Limits
Maries River
Maries River
CRD 609
CRD 502
CRD 501
63
CRD 600
CRD 511
133
MAIN ST
MARIES AVE
LINN ST
MAIN ST
CRD 610
CRD 611
CRD 513
CRD 512
CRD 612
NURSING HOME
FIREHOUSE
BANK
GAS STATION
CHURCH
SCHOOL
LION'S
BALL FIELDS
TRAILER SALES
FIREWORKS STAND
N
S
E
W
October 2007
0
0.1
0.2
0.3
0.4 Miles