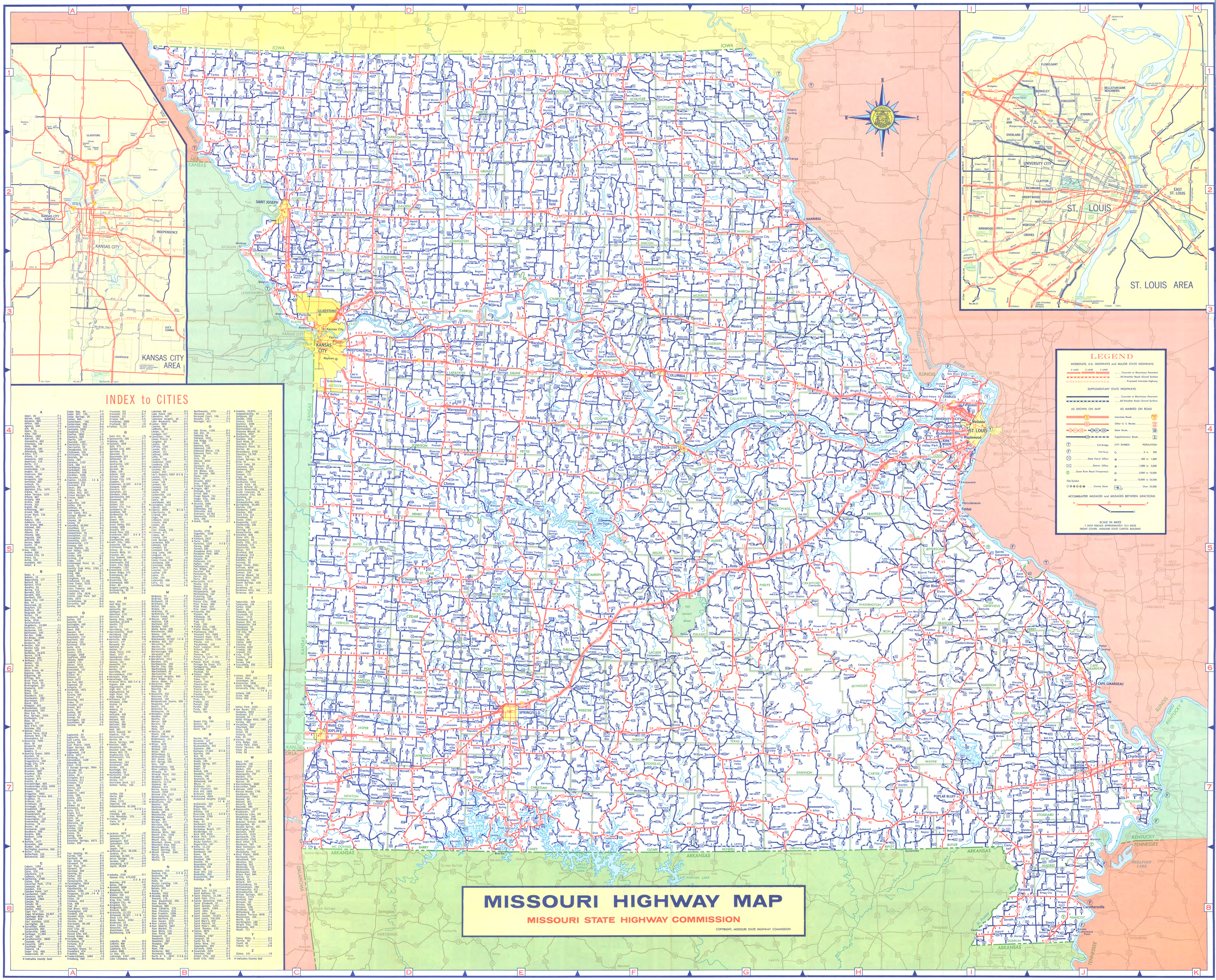

MISSOURI

1963 OFFICIAL HIGHWAY MAP

MISSOURI STATE HIGHWAY COMMISSION

MISSOURI

OFFICIAL HIGHWAY MAP

1963

This map is not to be used for promotional, commercial or political purposes, and is furnished free of charge by the Missouri State Highway Commission, for travel information only.

POSTMASTER: MAY BE OPENED FOR INSPECTION.

EXECUTIVE OFFICE
STATE OF MISSOURI
JEFFERSON CITY

JOHN M. DALTON
GOVERNOR

TO MISSOURI VISITORS:

A hearty welcome to all of you who are using Missouri highways!

Missourians love guests. Whether you are here as a tourist, on a business mission, or for some other reason, we are glad you came and hope your stay in our state will be pleasant.

We ask you to drive carefully for your own sake, and to obey our traffic laws and signs in the interest of safety for all. Careful drivers save lives!

Missouri is a land of opportunity -- rich in minerals, in water, in the qualities of its metropolitan, rural and recreational resources. As the nation's center state we have many advantages of location.

Please take a good look at Missouri while you are here. We think you will like what you see.

Sincerely yours,

John M. Dalton

GOVERNOR