Existing Daily Traffic Volumes
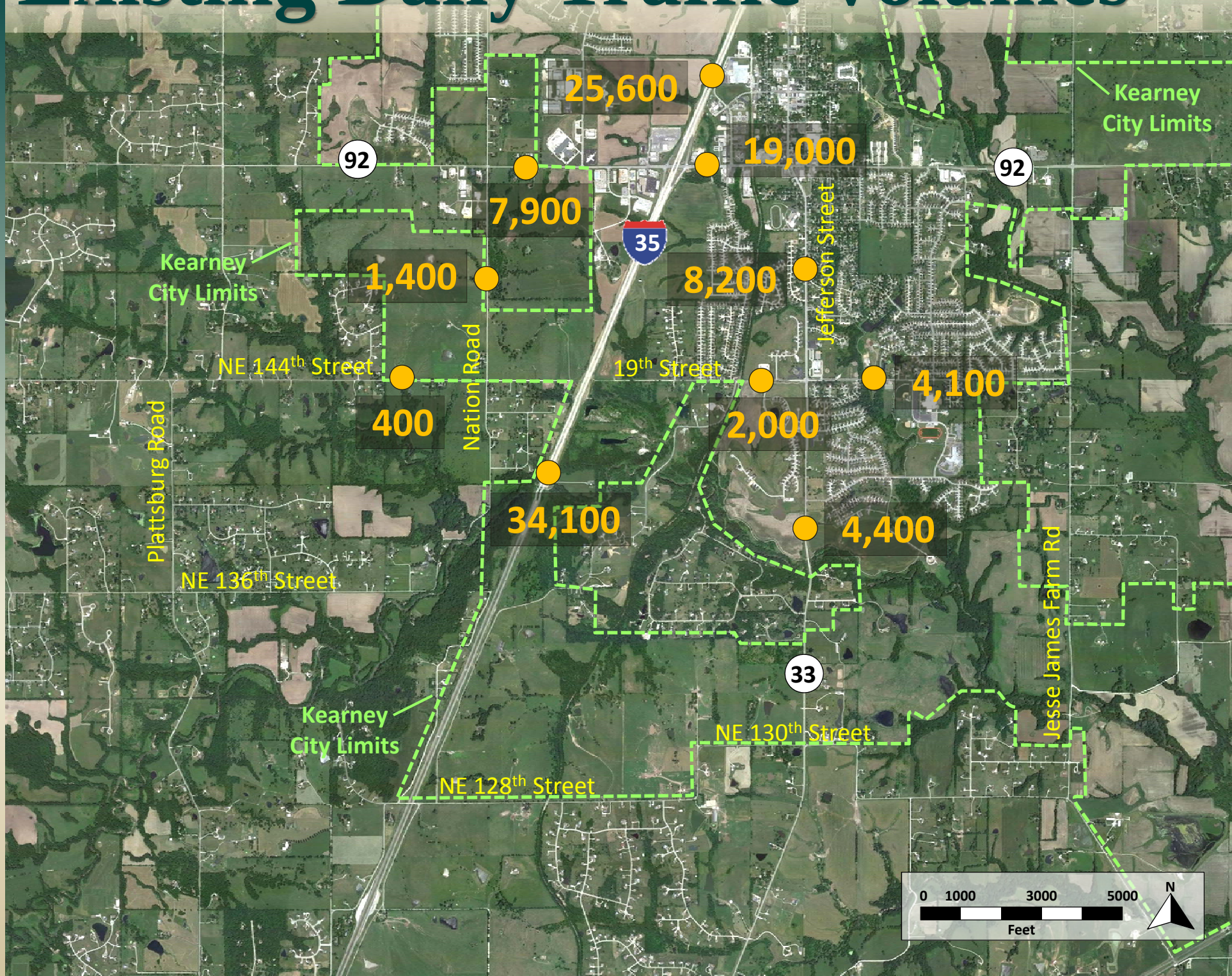
I-35 Access Justification Report
Kearney/Clay County