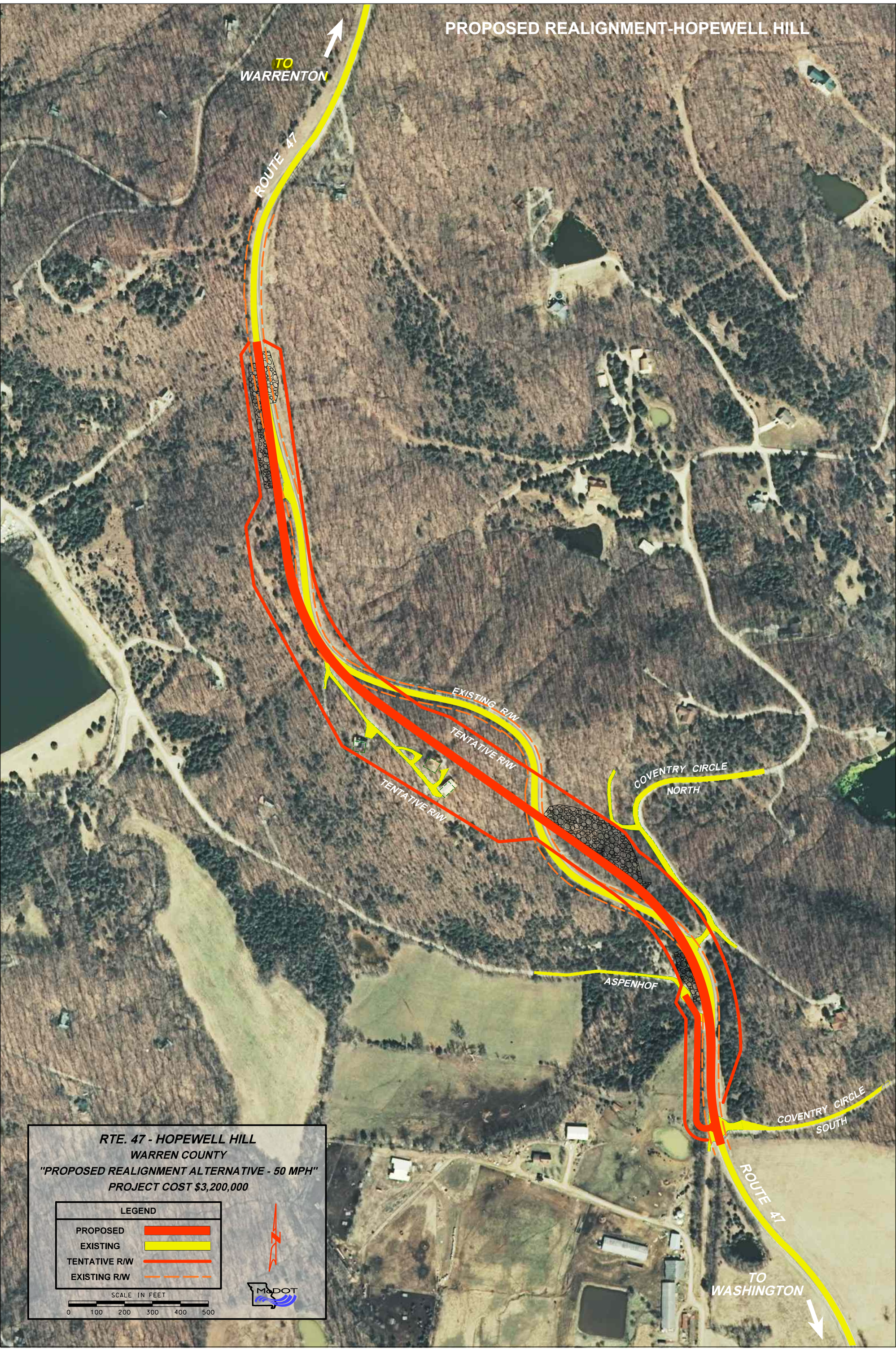
PROPOSED REALIGNMENT-HOPEWELL HILL
TO WARRENTON
ROUTE 47
EXISTING R/W
TENTATIVE R/W
TENTATIVE R/W
COVENTRY CIRCLE NORTH
ASPENHOF
COVENTRY CIRCLE SOUTH
ROUTE 47
TO WASHINGTON
RTE. 47 - HOPEWELL HILL
WARREN COUNTY
"PROPOSED REALIGNMENT ALTERNATIVE - 50 MPH"
PROJECT COST $3,200,000
LEGEND
PROPOSED
EXISTING
TENTATIVE R/W
EXISTING R/W
SCALE IN FEET
0 100 200 300 400 500
MoDOT