ROUTE 13, STONE COUNTY
BRANSON WEST TO KIMBERLING CITY
J8P2188

A.A.D.T.
2010 = 15,270

SIGNALIZED INTERSECTION
NEW CONSTRUCTION AND WIDENING
RESURFACING EXISTING ROAD
6" RAISED MEDIAN & ISLANDS
NEW RIGHT-A-WAY
EXISTING RIGHT-A-WAY
PROPERTY LINES

PRELIMINARY PLAN
SUBJECT TO CHANGE

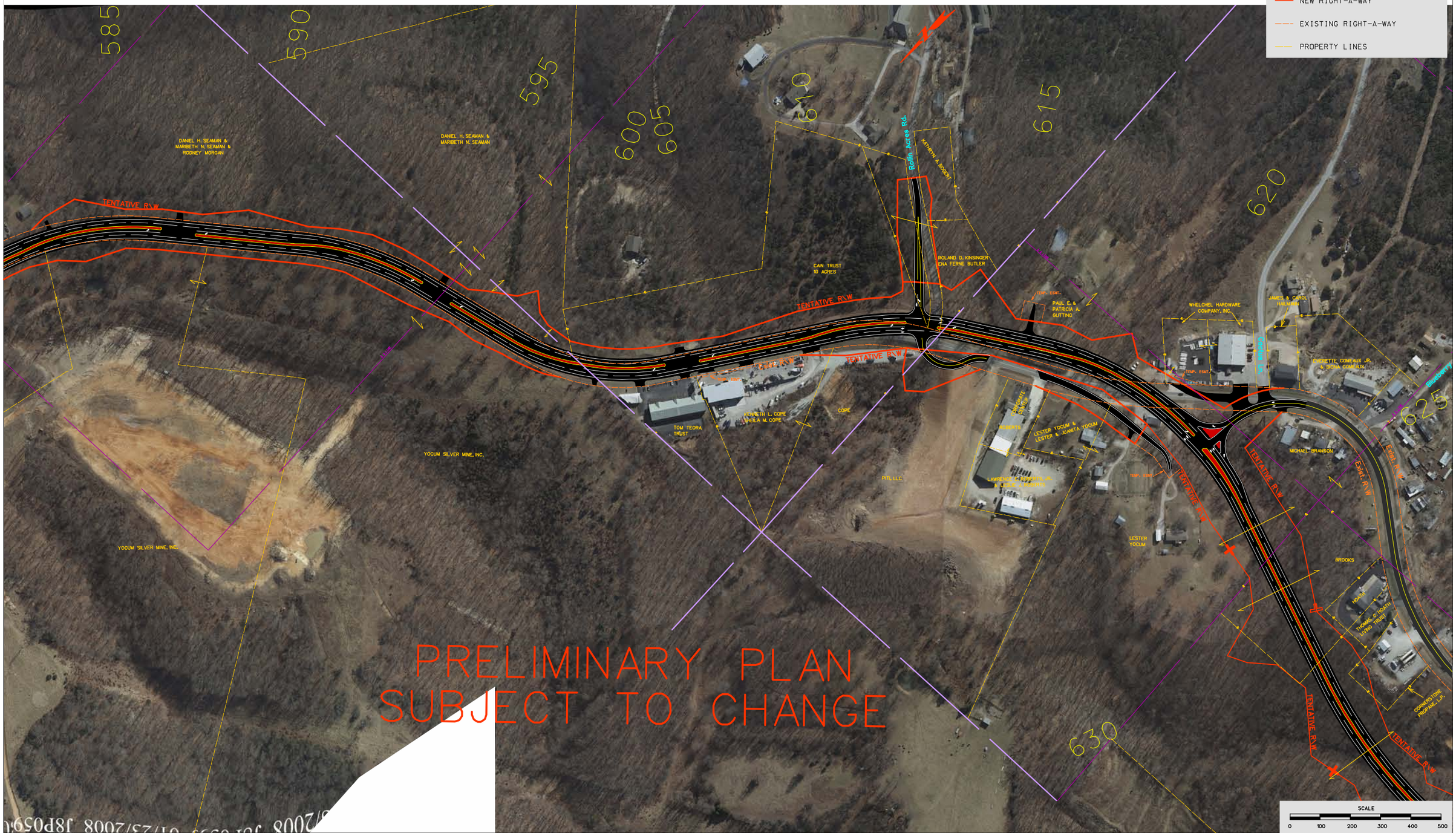

PRELIMINARY PLAN
SUBJECT TO CHANGE

SCALE
0 100 200 300 400 500