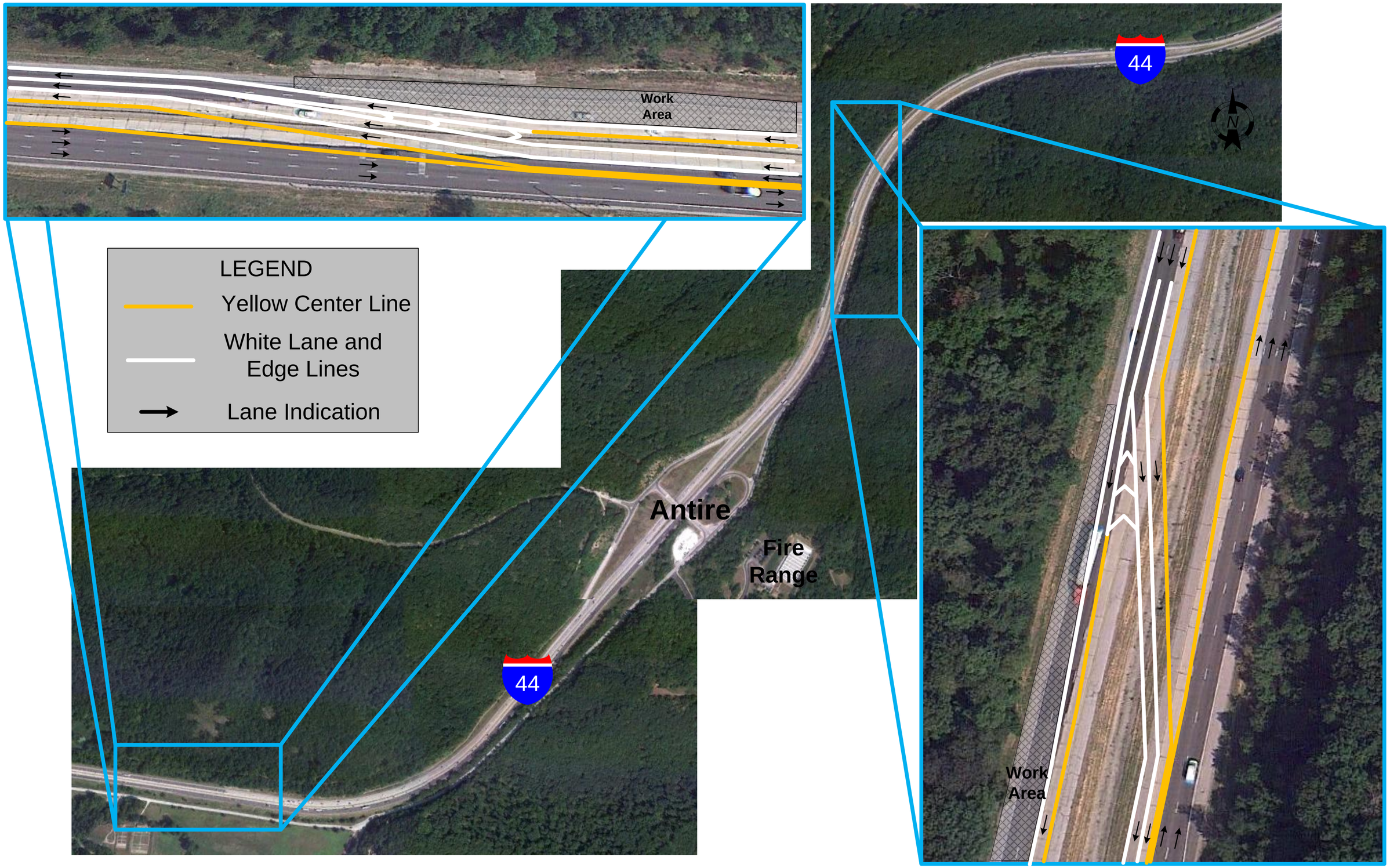I-44 Pavement Replacement at Antire
St. Louis County
Lane Shift and Crossover Configuration