RECOMMENDED I-270 CORRIDOR IMPROVEMENT CONCEPTS: OUTER ROADS REMAIN TWO-WAY (FROM MCDONNELL BLVD TO MO 367)

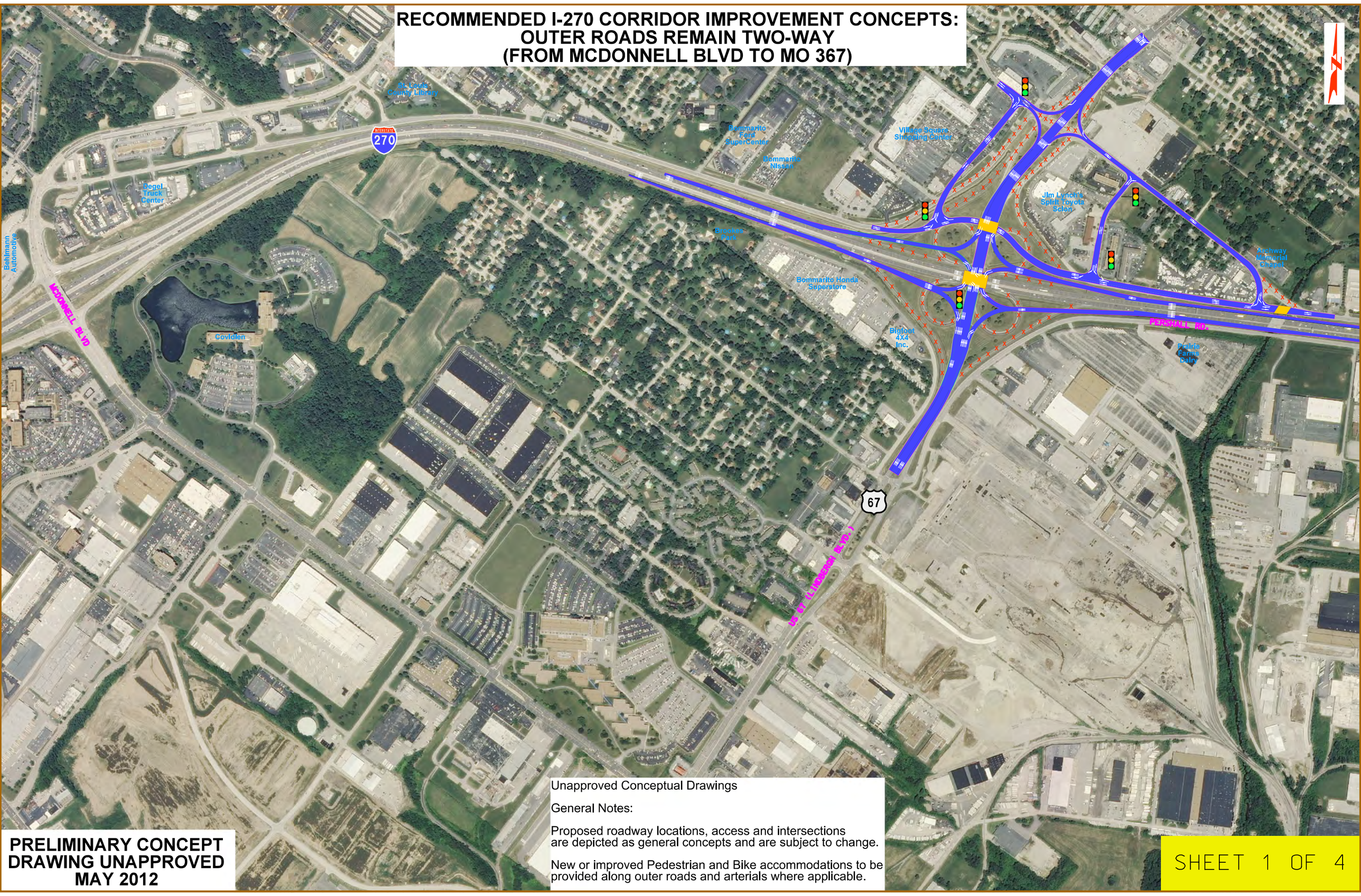

Unapproved Conceptual Drawings

General Notes:

Proposed roadway locations, access and intersections are depicted as general concepts and are subject to change.

New or improved Pedestrian and Bike accommodations to be provided along outer roads and arterials where applicable.

PRELIMINARY CONCEPT DRAWING UNAPPROVED MAY 2012

SHEET 1 OF 4