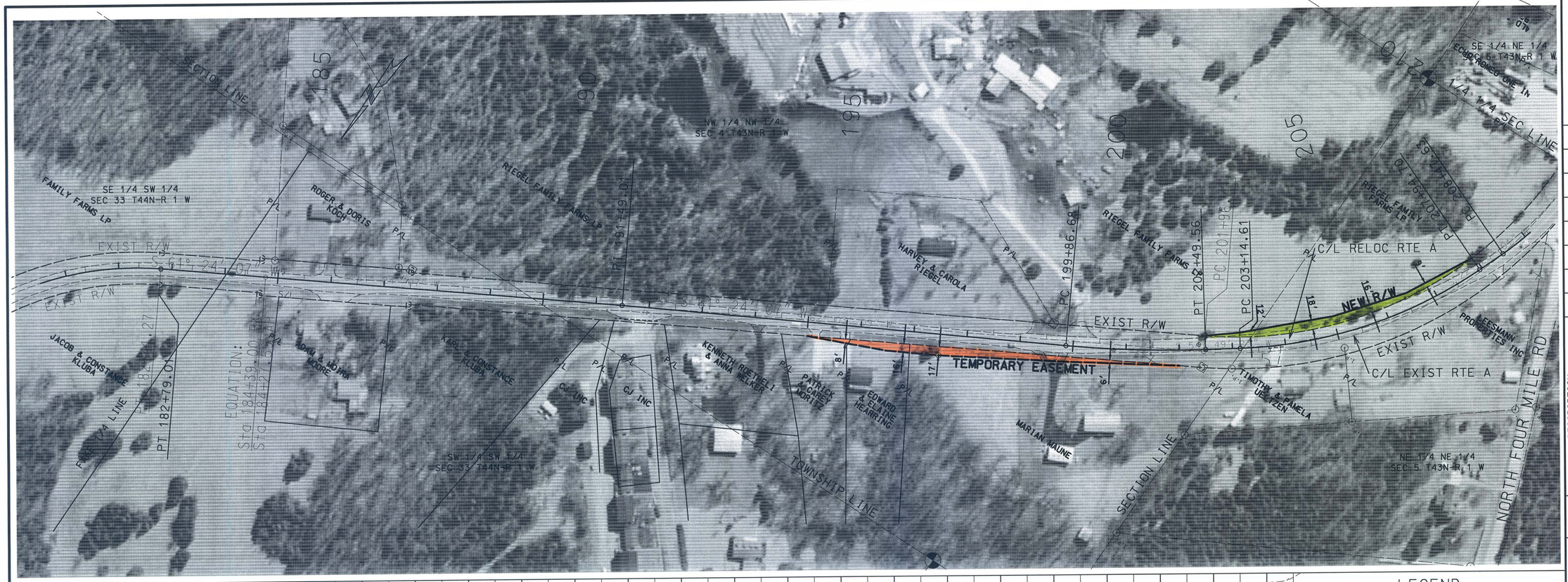

LEGEND

NEW R/W

TEMPORARY EASEMENT

"THIS MEDIA SHOULD NOT BE CONSIDERED A CERTIFIED DOCUMENT."

DATE PREPARED	
12/13/2012	
ROUTE	STATE
A	MO
DISTRICT	SHEET NO.
SL	9
COUNTY	
FRANKLIN	
JOB NO.	
J6S2194	
CONTRACT ID.	
PROJECT NO.	
BRIDGE NO.	

DATE	DESCRIPTION

IF A SEAL IS PRESENT ON THIS SHEET IT HAS BEEN ELECTRONICALLY SEALED AND DATED.

MISSOURI HIGHWAYS AND TRANSPORTATION COMMISSION

105 WEST CAPITOL
JEFFERSON CITY, MO 65102
1-888-ASK-MODOT (1-888-275-6636)

009_Julie_Lane_to_Four_Mile_Road.dgn 12:33:20 PM 12/13/2012