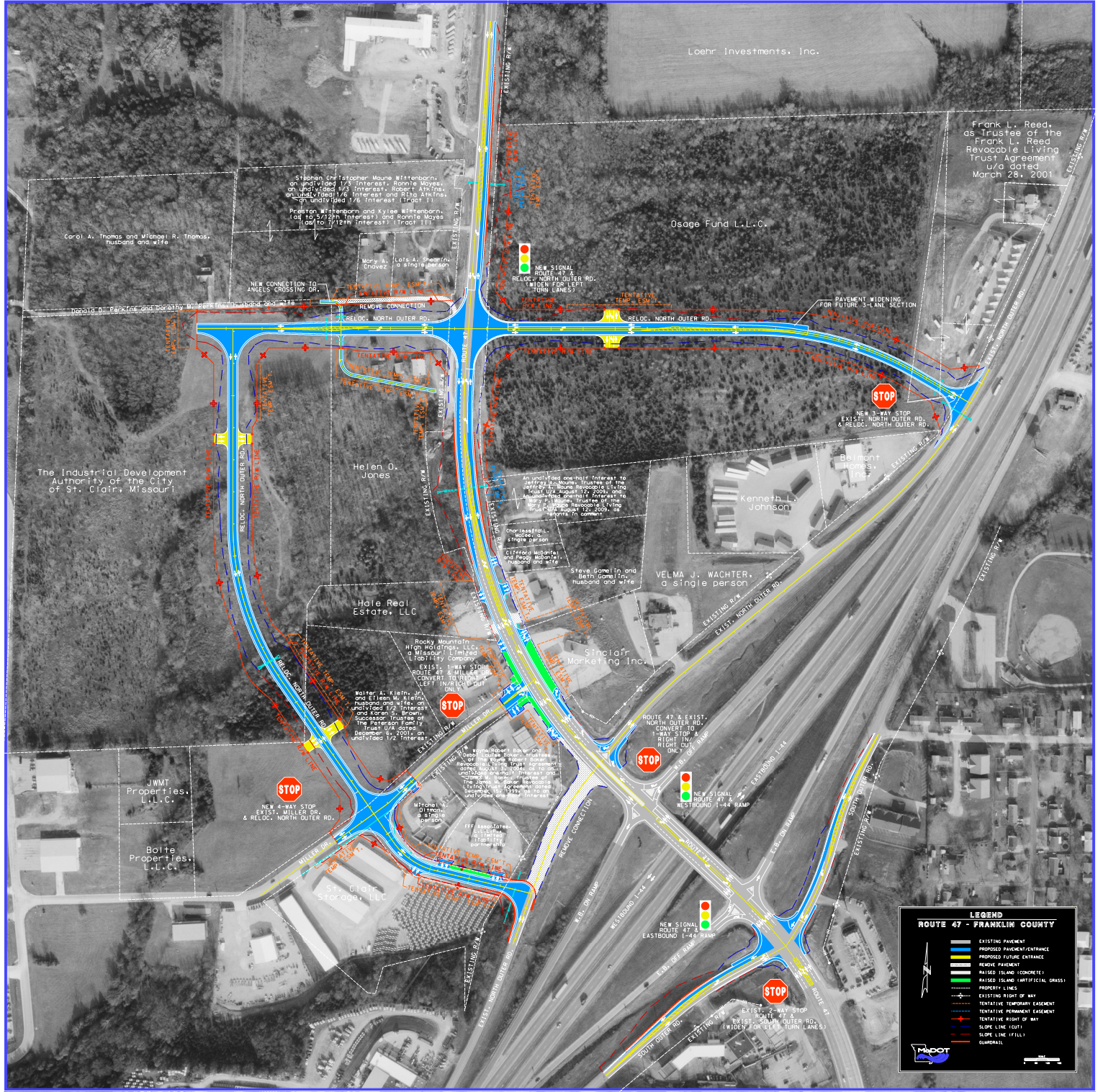

Loehr Investments, Inc.
Frank L. Reed, as Trustee of the Frank L. Reed Revocable Living Trust Agreement u/a dated March 28, 2001
Osage Fund L.L.C.
Stephen Christopher Moune Wittenborn, an undivided 1/3 interest, Ronnie Mayes, an undivided 1/3 interest, Robert Atkins, an undivided 1/6 interest and Rita Atkins, an undivided 1/6 interest (Tract I)
Preston Wittenborn and Kylee Wittenborn, (as to 5/12th interest) and Ronnie Mayes (as to 7/12th interest) (Tract II)
Carol A. Thomas and Michael R. Thomas, husband and wife
Mary A. Chavez
Lois A. Shearin, a single person
NEW CONNECTION TO ANGELS CROSSING DR.
Donald D. Perkins and Dorothy M. Perkins, husband and wife
REMOVE CONNECTION
RELOC. NORTH OUTER RD.
NEW SIGNAL ROUTE 47 & RELOC. NORTH OUTER RD. (WIDEN FOR LEFT TURN LANES)
PAVEMENT WIDENING FOR FUTURE 3-LANE SECTION
NEW 3-WAY STOP EXIST. NORTH OUTER RD. & RELOC. NORTH OUTER RD.
The Industrial Development Authority of the City of St. Clair, Missouri
Helen O. Jones
Belmont Homes, Inc.
Kenneth L. Johnson
Charlesetta L. Mcdee, a single person
Clifford McDaniel and Peggy McDaniel, husband and wife
Steve Gamelin and Beth Gamelin, husband and wife
VELMA J. WACHTER, a single person
Hale Real Estate, LLC
Rocky Mountain High Holdings, LLC, a Missouri Limited Liability Company
EXIST. 1-WAY STOP ROUTE 47 & MILLER DR. CONVERT TO RIGHT & LEFT IN/RIGHT OUT ONLY
Sinclair Marketing Inc.
Walter A. Klein, Jr. and Eileen M. Klein, husband and wife, an undivided 1/2 interest and Karen S. Brown, Successor Trustee of The Peterson Family Trust U/A dated December 6, 2001, an undivided 1/2 interest
ROUTE 47 & EXIST. NORTH OUTER RD. CONVERT TO 1-WAY STOP & RIGHT IN/ RIGHT OUT ONLY
NEW SIGNAL ROUTE 47 & WESTBOUND I-44 RAMP
JWMT Properties, L.L.C.
NEW 4-WAY STOP EXIST. MILLER DR. & RELOC. NORTH OUTER RD.
Bolte Properties, L.L.C.
St. Clair Storage, LLC
NEW SIGNAL ROUTE 47 & EASTBOUND I-44 RAMP
EXIST. 2-WAY STOP ROUTE 47 & EXIST. SOUTH OUTER RD. (WIDEN FOR LEFT TURN LANES)
EXISTING R/W
EXIST. NORTH OUTER RD.
SOUTH OUTER RD.
MILLER DR.
W.B. ON RAMP
WESTBOUND I-44
E.B. OFF RAMP
EASTBOUND I-44
ROUTE 47
STOP
LEGEND
ROUTE 47 - FRANKLIN COUNTY
EXISTING PAVEMENT
PROPOSED PAVEMENT/ENTRANCE
PROPOSED FUTURE ENTRANCE
REMOVE PAVEMENT
RAISED ISLAND (CONCRETE)
RAISED ISLAND (ARTIFICIAL GRASS)
PROPERTY LINES
EXISTING RIGHT OF WAY
TENTATIVE TEMPORARY EASEMENT
TENTATIVE PERMANENT EASEMENT
TENTATIVE RIGHT OF WAY
SLOPE LINE (CUT)
SLOPE LINE (FILL)
GUARDRAIL
MoDOT