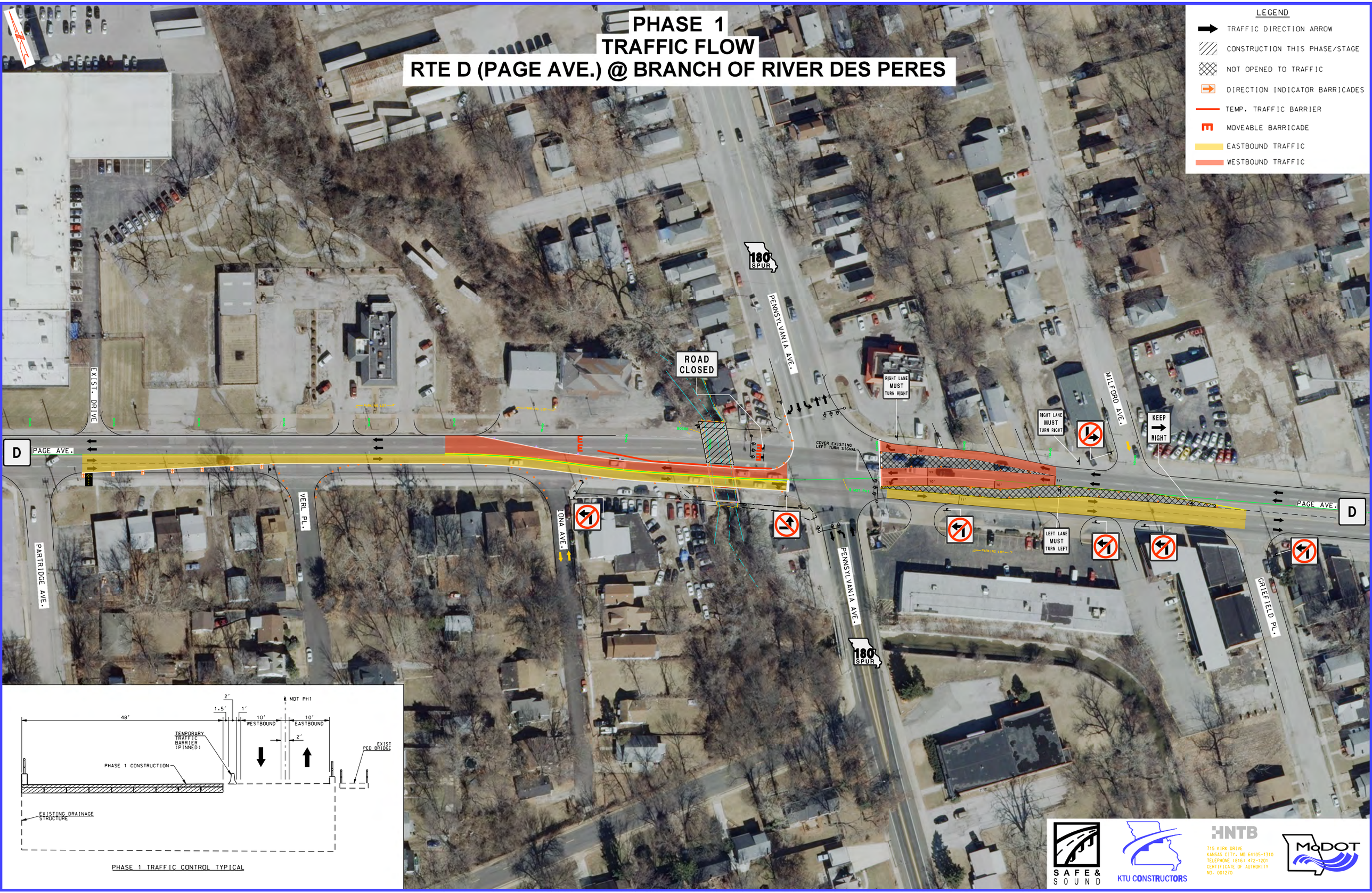PHASE 1
TRAFFIC FLOW
RTE D (PAGE AVE.) @ BRANCH OF RIVER DES PERES