HORSESHOE BEND PARKWAY/ROUTE 242

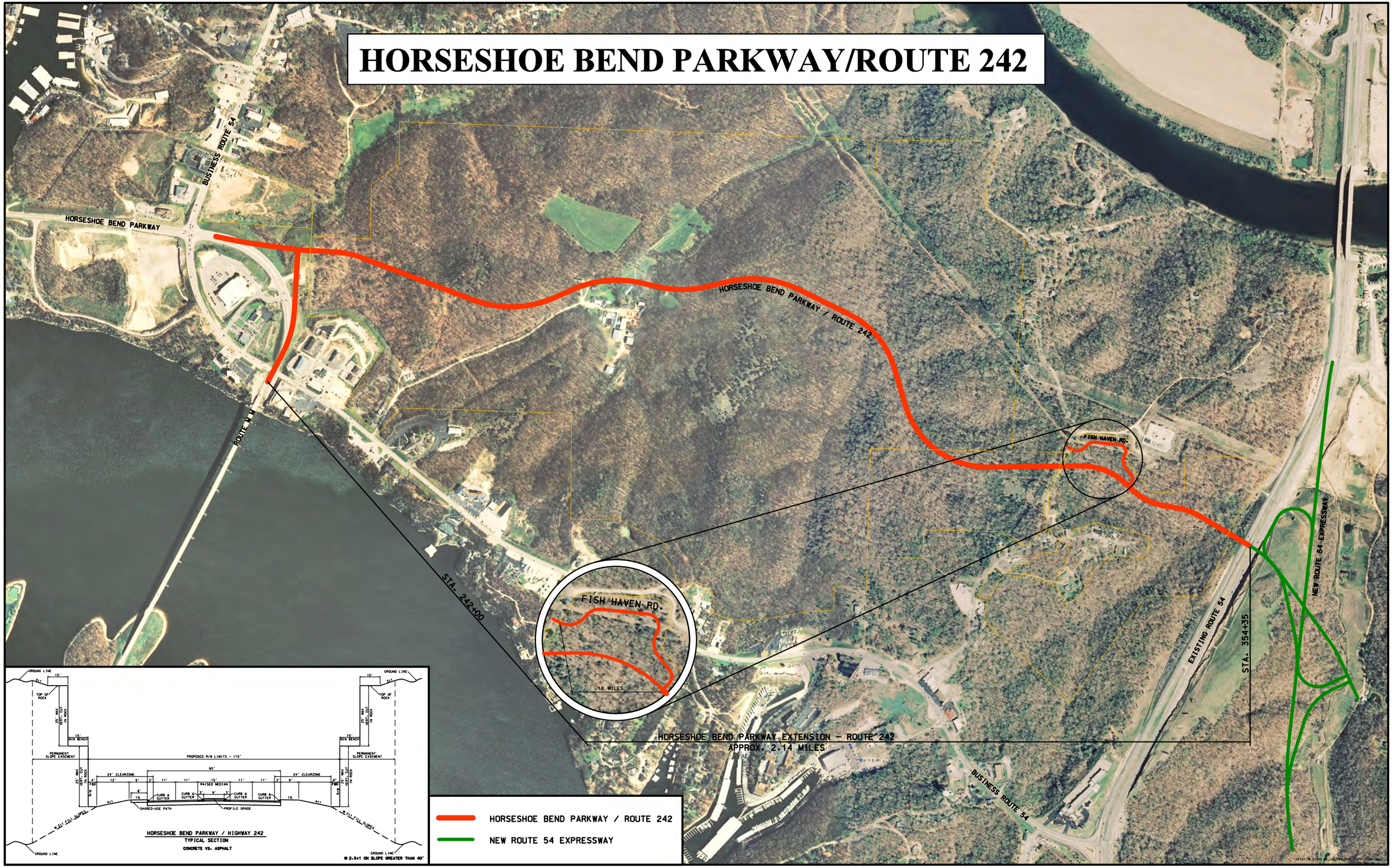

AUGUST 2010