Connections at Westphalia

How could existing Route 63 tie into the Preferred Alternative?
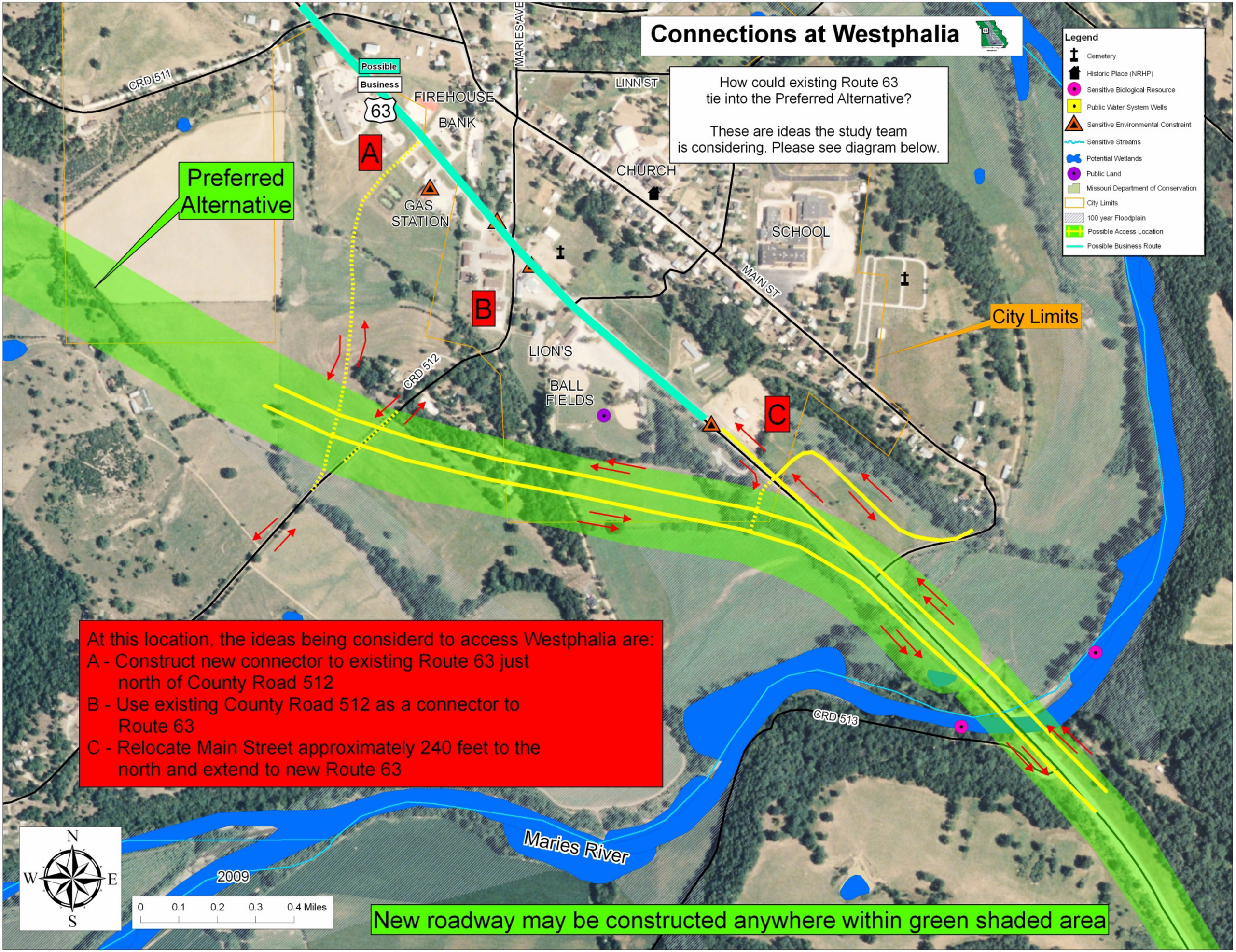
These are ideas the study team is considering. Please see diagram below.