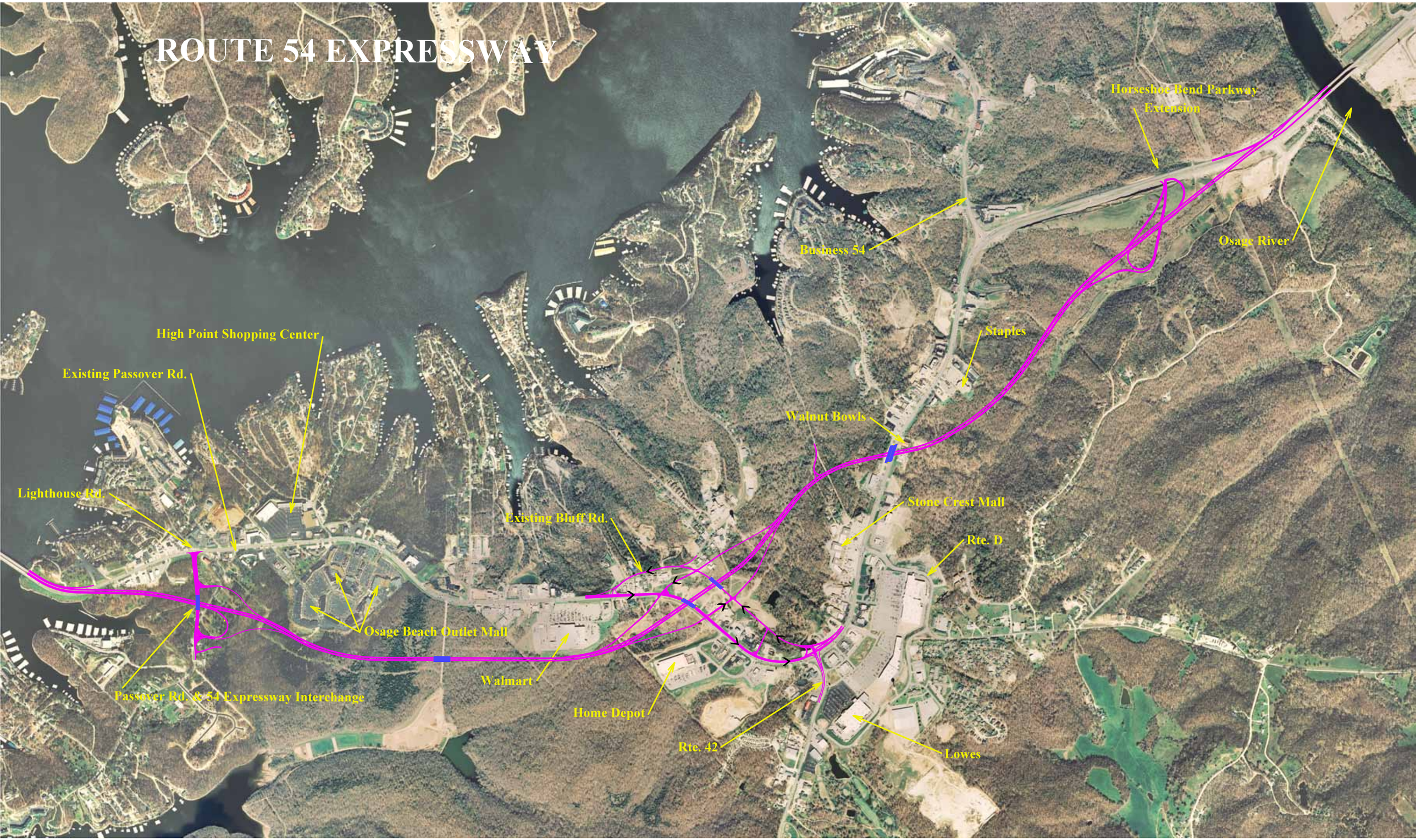ROUTE 54 EXPRESSWAY