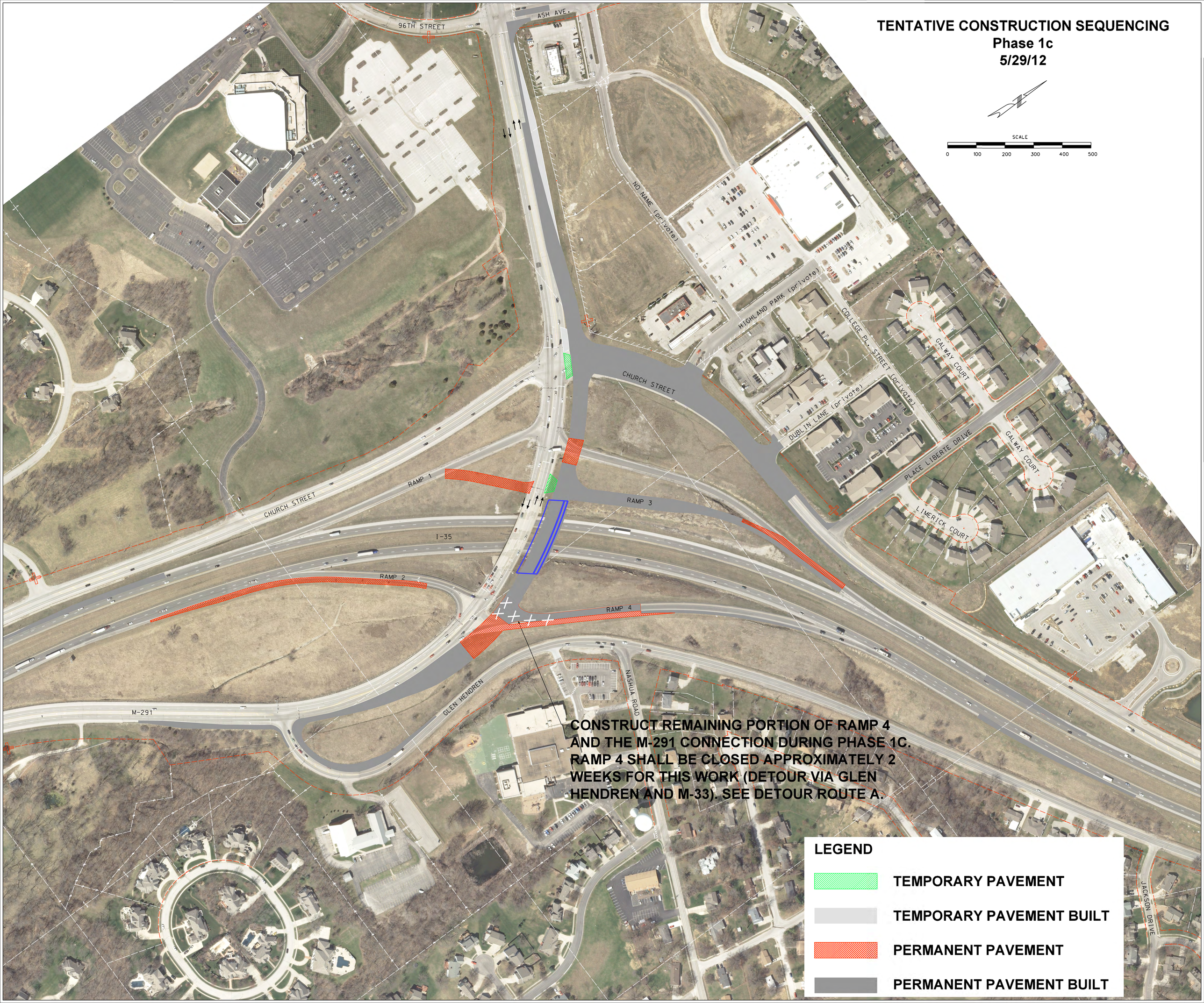TENTATIVE CONSTRUCTION SEQUENCING
Phase 1c
5/29/12