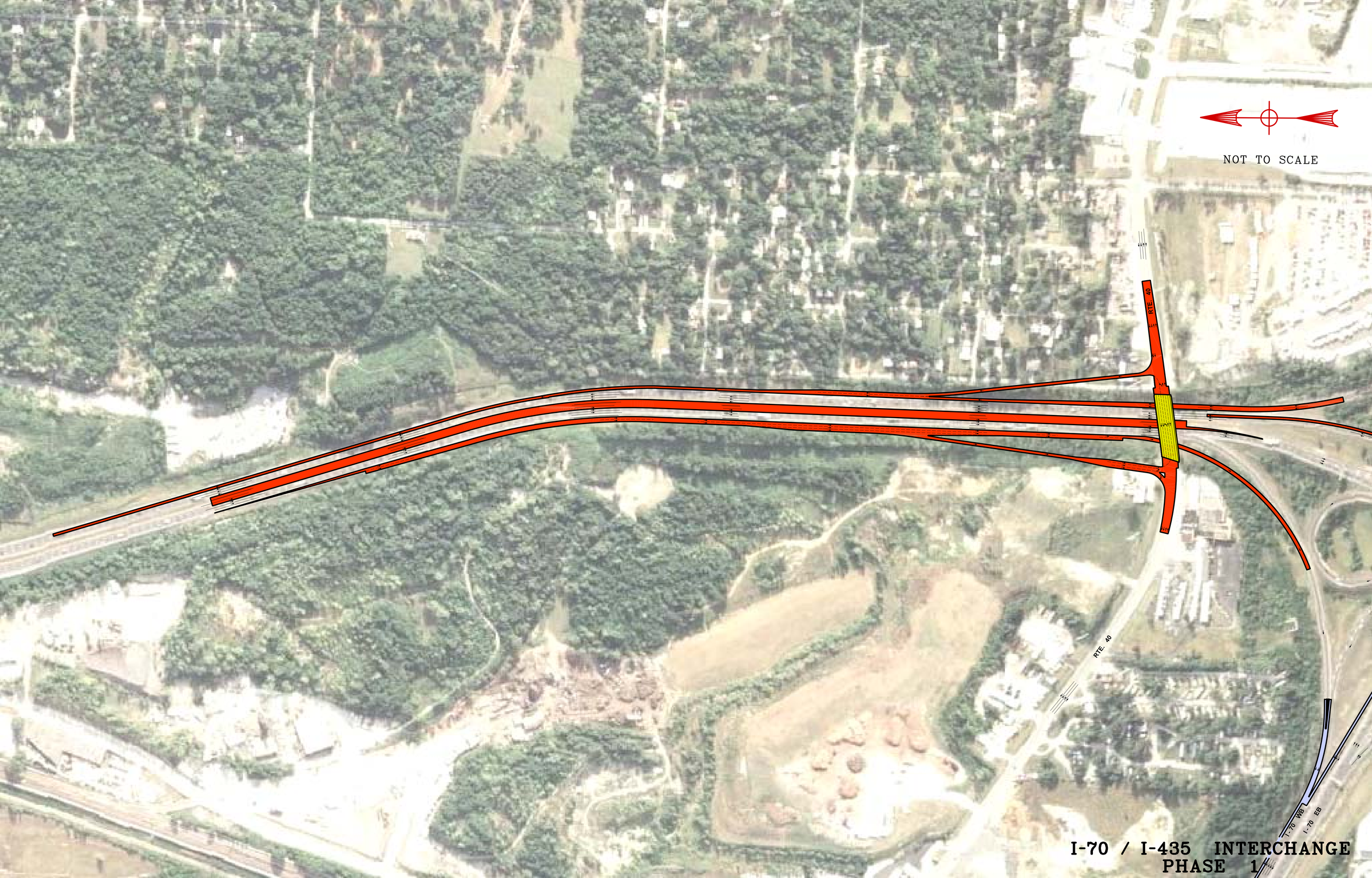

I-70 / I-435 INTERCHANGE
PHASE 1