Future Traffic Congestion

I-35 Access Justification Report
Kearney/Clay County

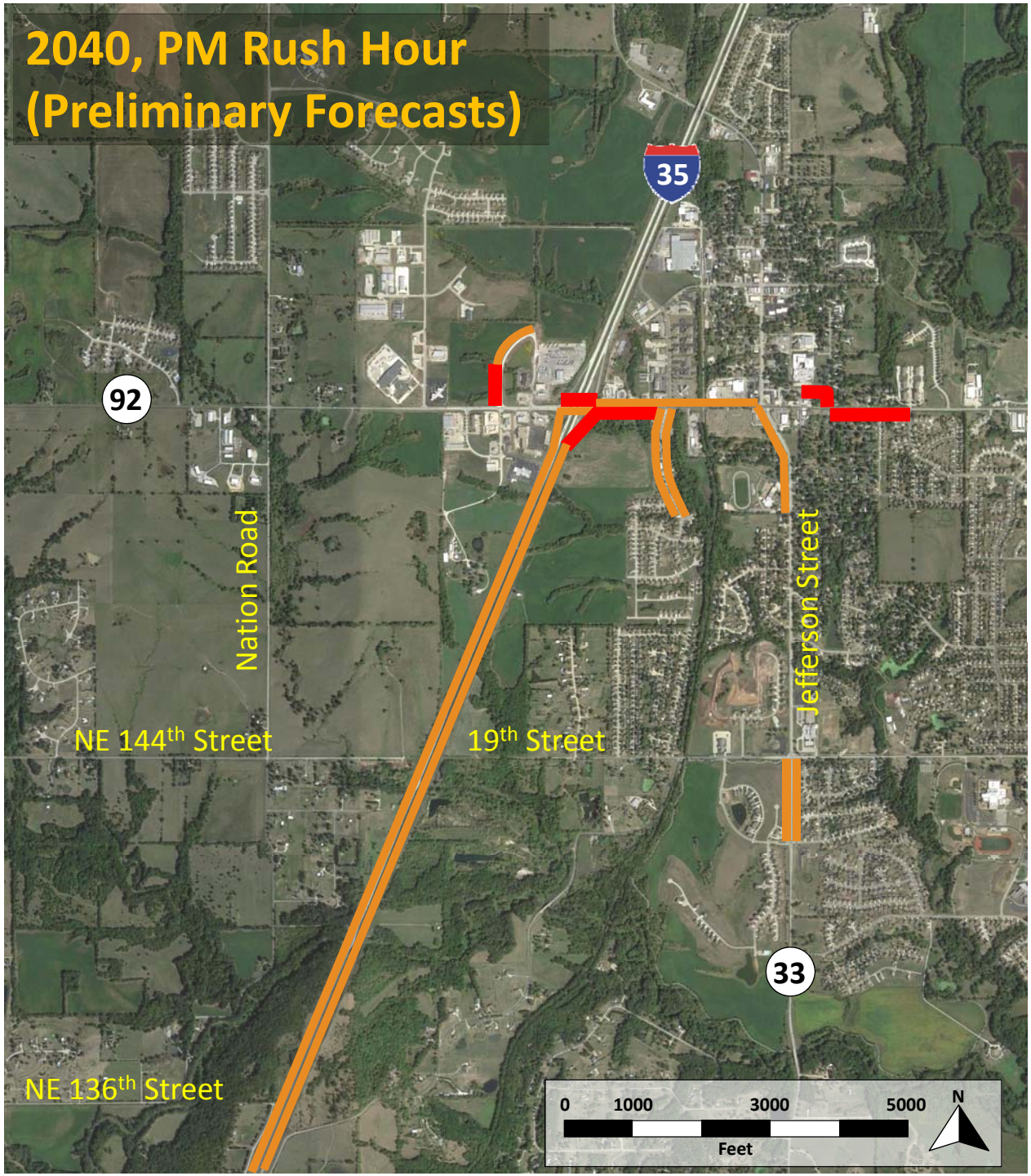

Without a new interchange, or any improvements beyond those already planned, the existing interchange and nearby roadways are forecasted to experience increasing congestion. This map shows several areas of congestion during the p.m. rush hour by the year 2040. The AJR will be analyzing these conditions in more detail to assist with the development of alternatives/solutions.

Legend

- Unstable Flow (near capacity)
- Forced or Breakdown Flow (over capacity)