INTERSECTION IMPROVEMENTS
GREENE COUNTY - ROUTE 125 & WASHINGTON AVE
STRAFFORD, MO

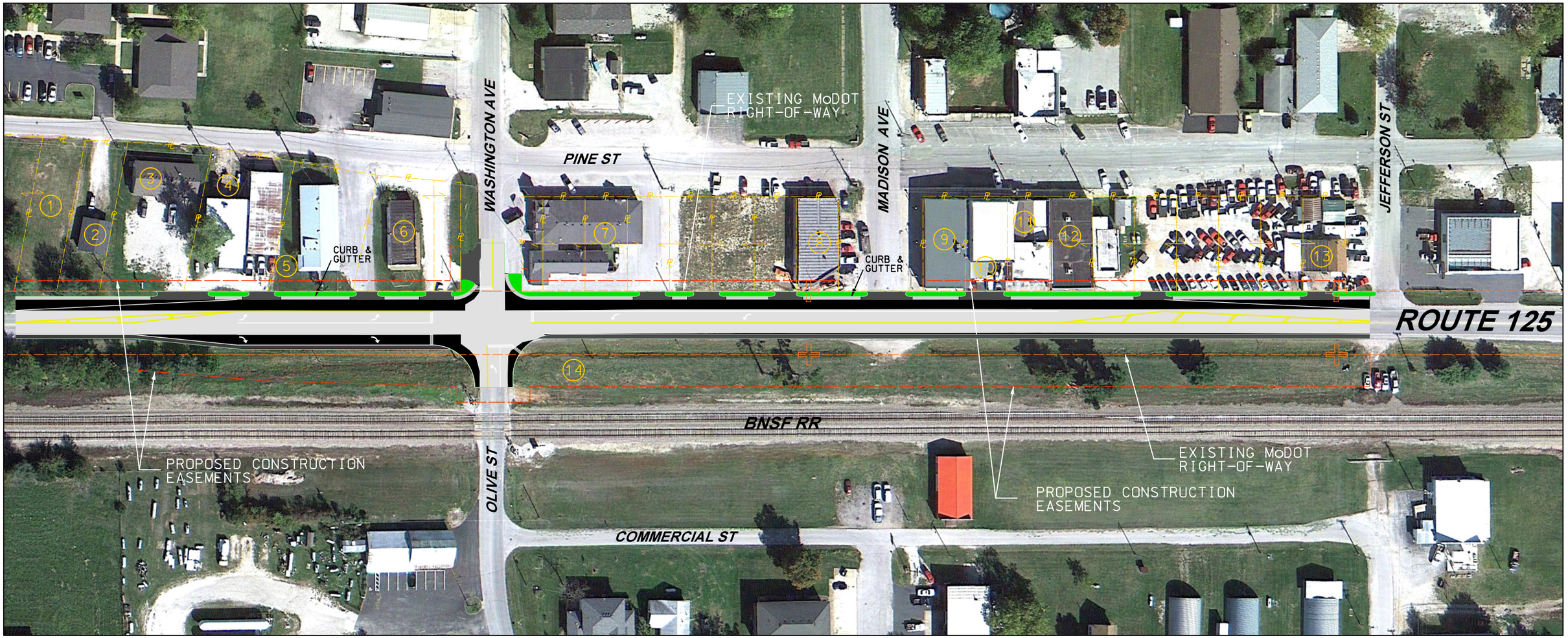

SCALE

0 50 100 150

1. V DAWG ENT LLC
2. LAWRENCE E LUNSFORD
3. V DAWG ENT LLC
4. GERALD L SHELTON FIRE MASTERS
5. FIRST UNITED PENTECOSTAL CH INC RANDAL & MARY FISH
6. LEONARD LAZZELLE
7. CITY OF STRAFFORD
8. KEISER PROP COMMERCIAL LLC
9. STEVEN D BODENHAMER
10. FAMILY PHARMACY OF STRAFFORD
11. CARMEN L WOMMACK
12. KEISER PROP COMMERCIAL LLC
13. BARBARA BARTON
14. BNSF RAILROAD

THE LIMITS/PROPOSED RIGHT OF WAY ON THIS PROJECT ARE PRELIMINARY AND SUBJECT TO CHANGE

PROPOSED WIDENING

EXISTING PAVEMENT

MoDOT