Route 71 Old Town Access

Half-Diamond Access Option
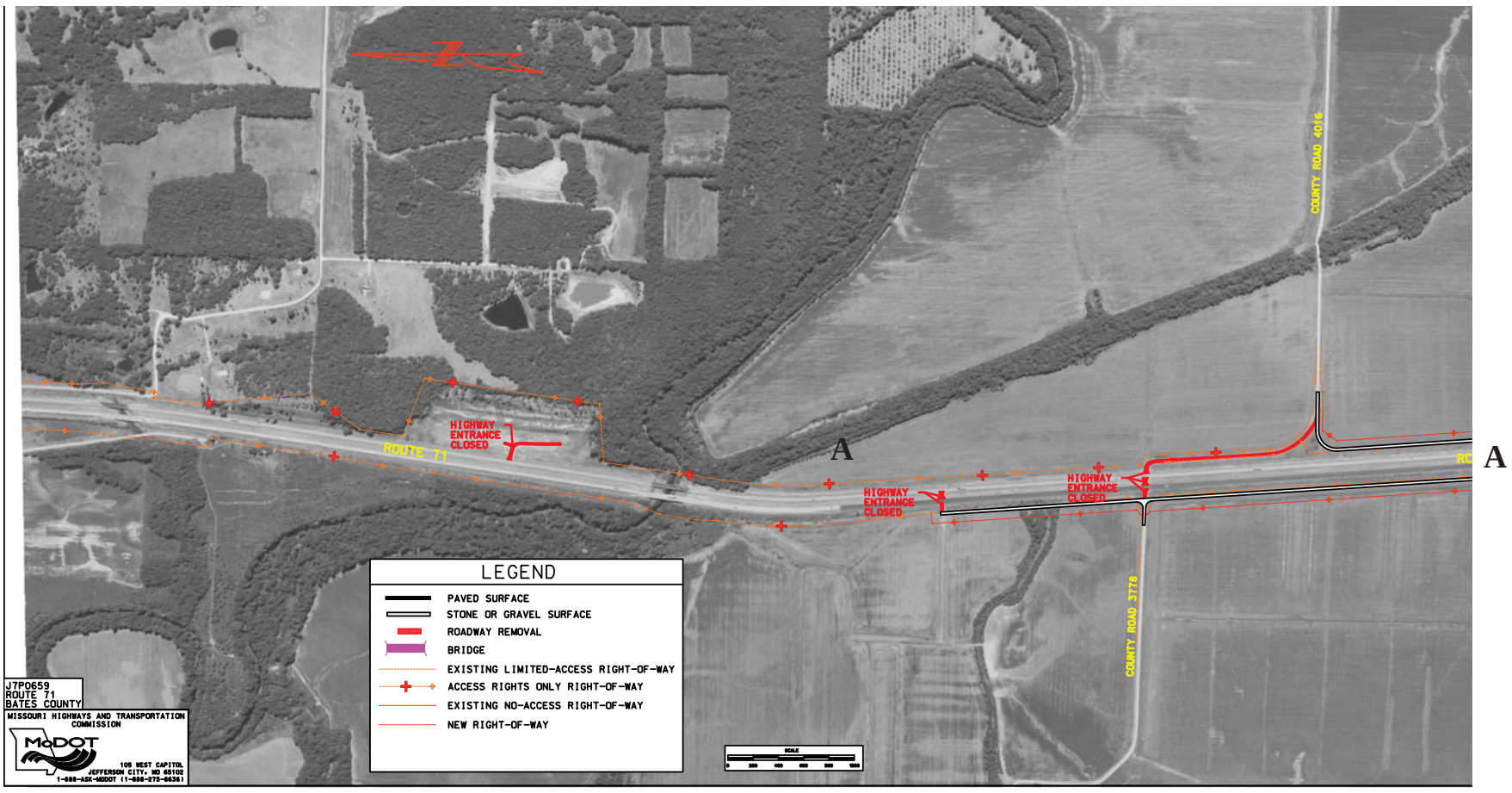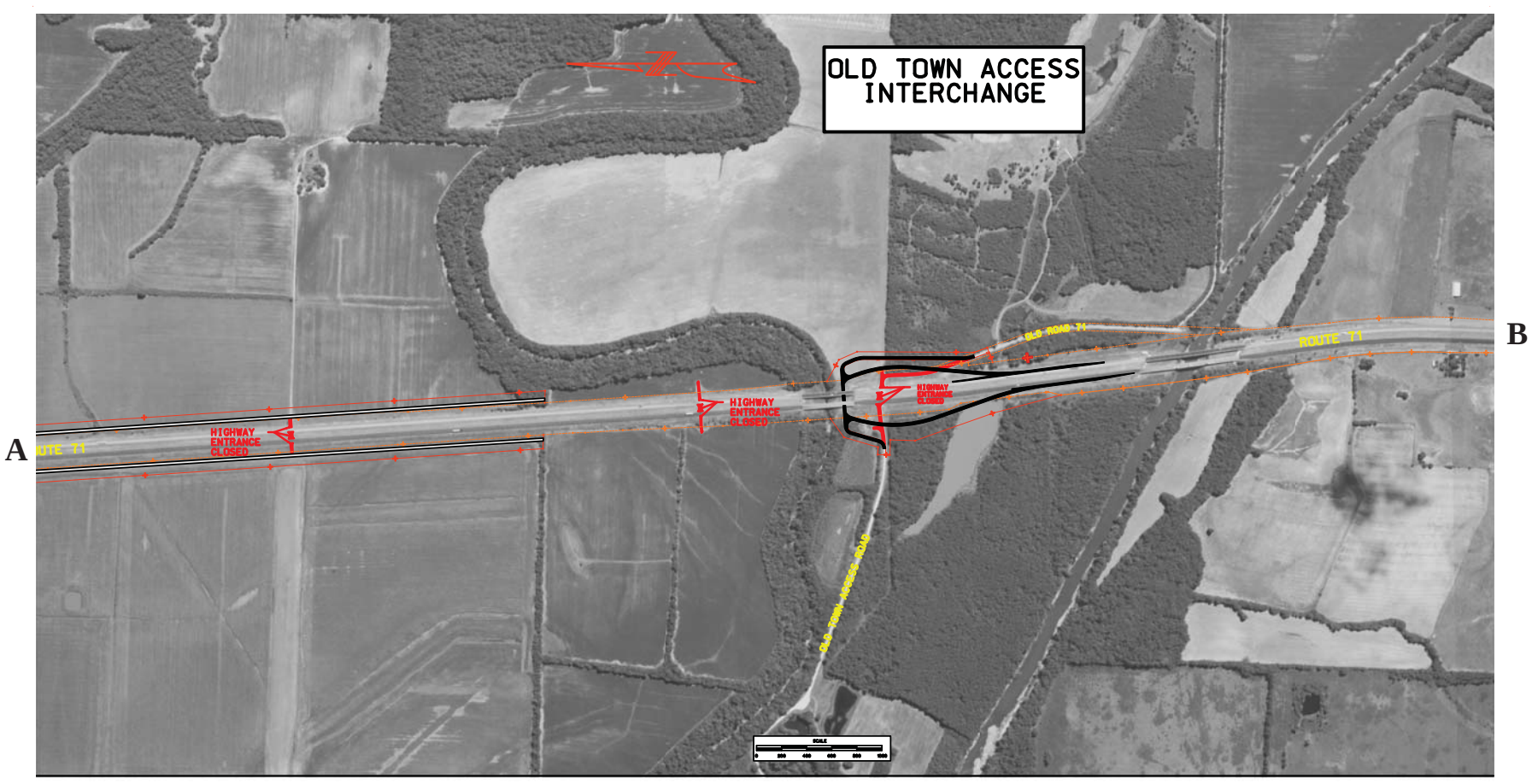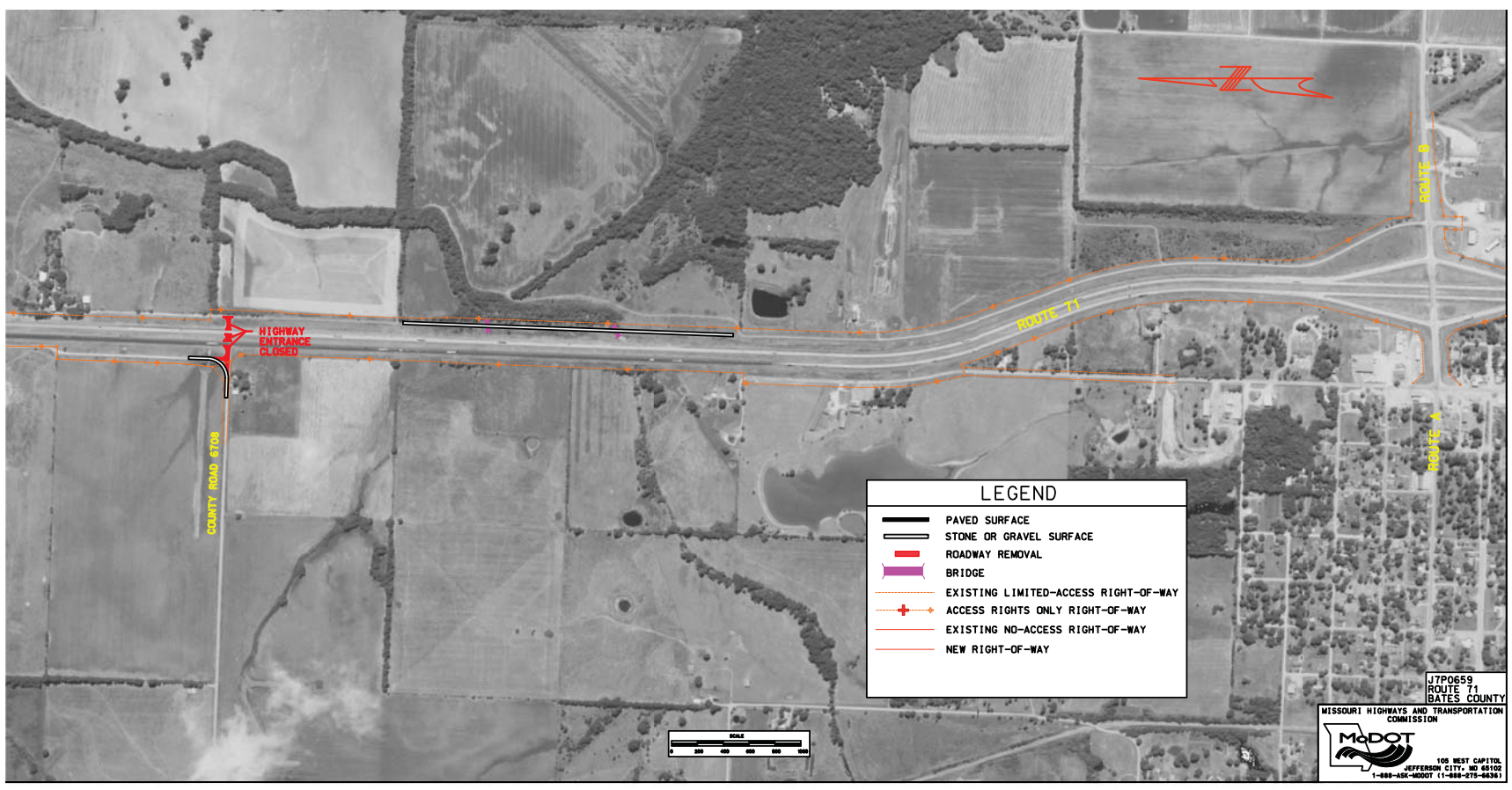
(Due to size restraints, the map is in three sections. If laid end to end, it is one long map of the area.)