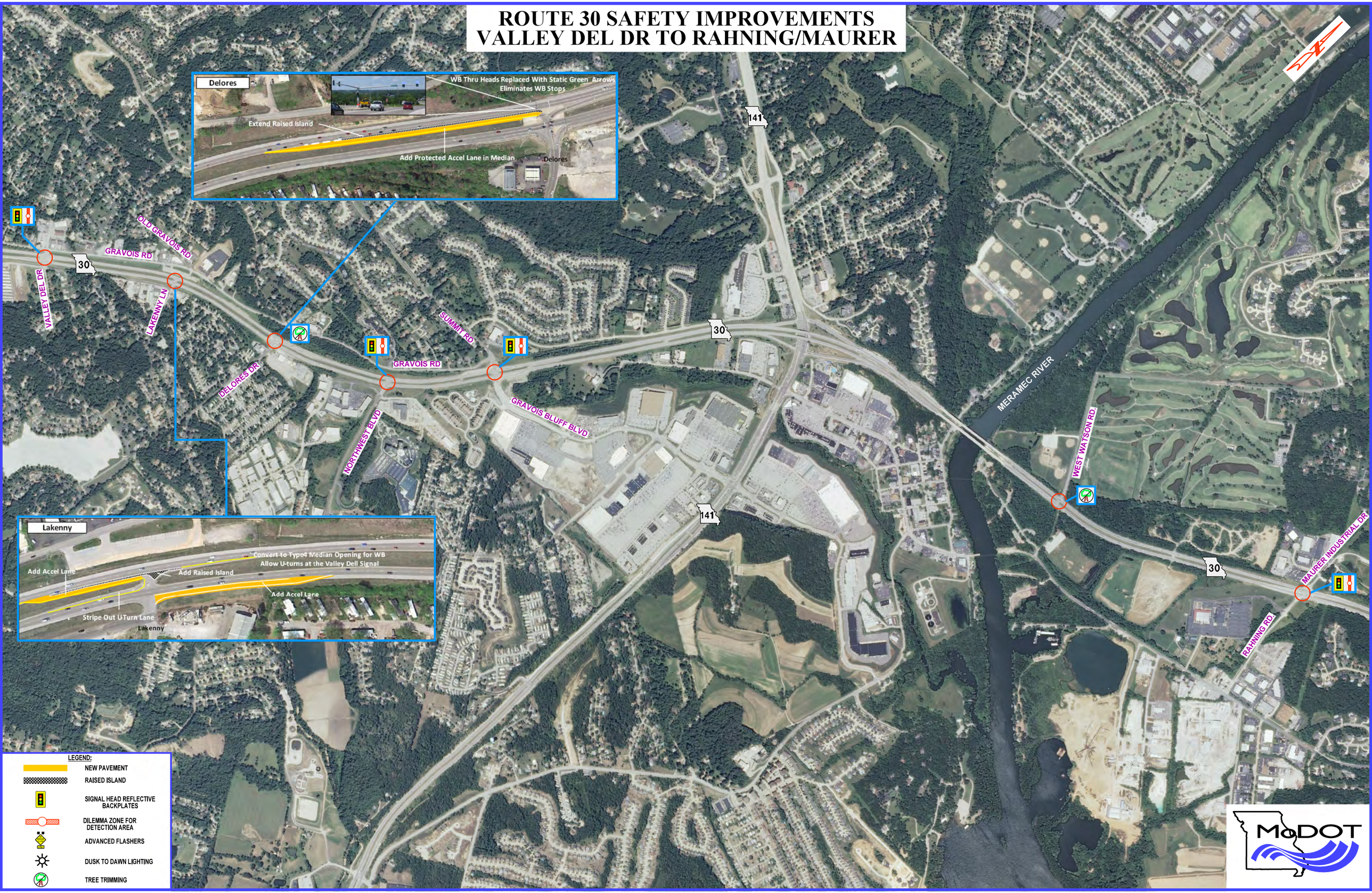ROUTE 30 SAFETY IMPROVEMENTS
VALLEY DEL DR TO RAHNING/MAURER