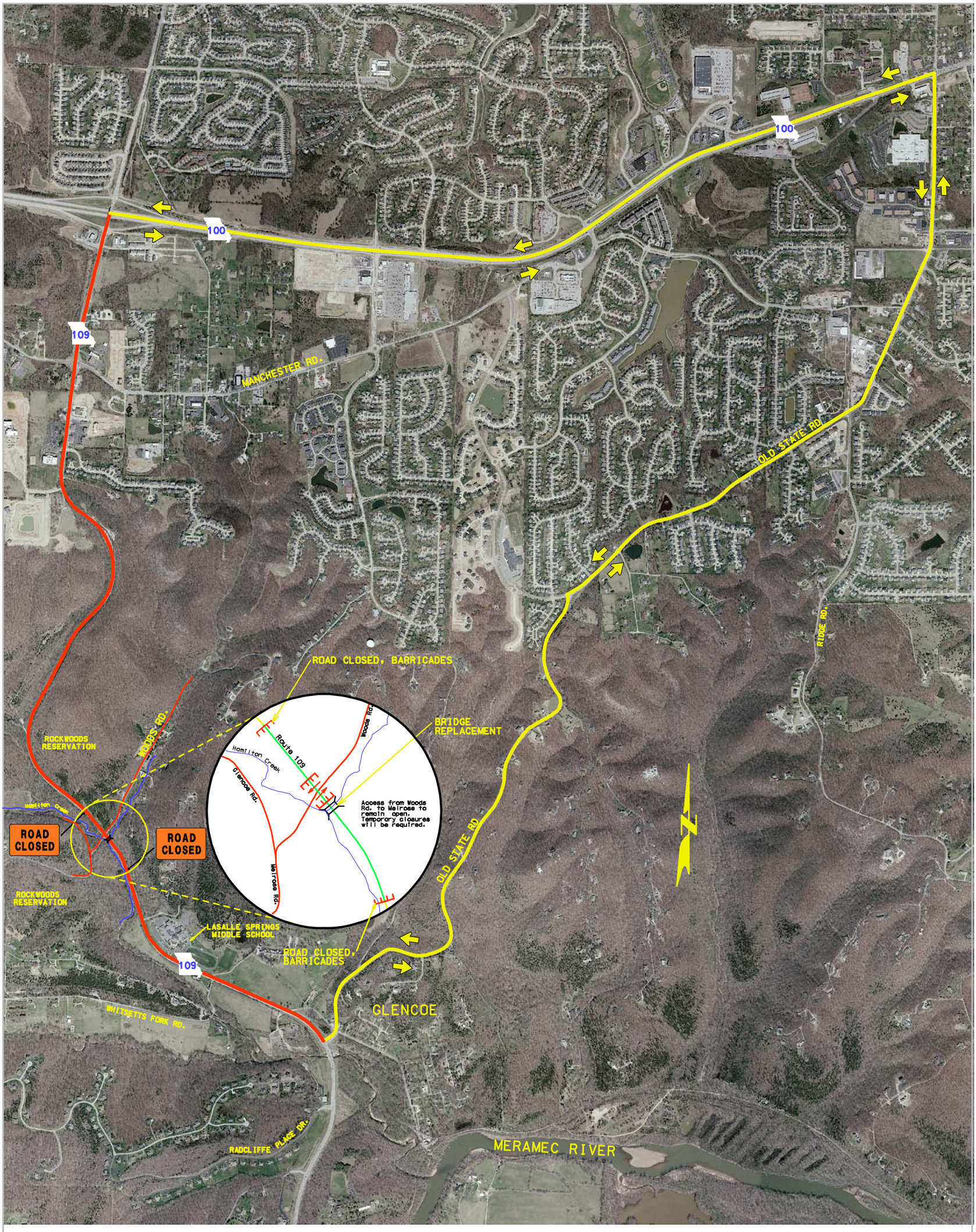

ROUTE 109 ROAD CLOSURE AT HAMILTON CREEK

LEGEND

MoDOT

DETOUR ROUTE

ROAD CLOSED

DIRECTION OF TRAVEL

TRAFFIC DETOUR

Old State Rd. to Route 100 to Route 109